









Trouvez la notice de montage correspondant à votre configuration

	Porte simple 	Porte double en opposition
 RD-A-B	p. 2	p. 2 + p. 63 + p. 65
 RD-B-B	p. 12	
 RD-C-B	p. 22	
 RD-D-B	p. 32	p. 32 + p. 63 + p. 65
 RD-E-B	p. 42	
 RD-F-B	p. 52	



INSTRUCTION DE MONTAGE
MONTAGEANLEITUNG
INSTRUCTIONS FOR ASSEMBLY
INSTRUCCIONES DE MONTAJE

ROC DESIGN RD-A-B / RD-A-C

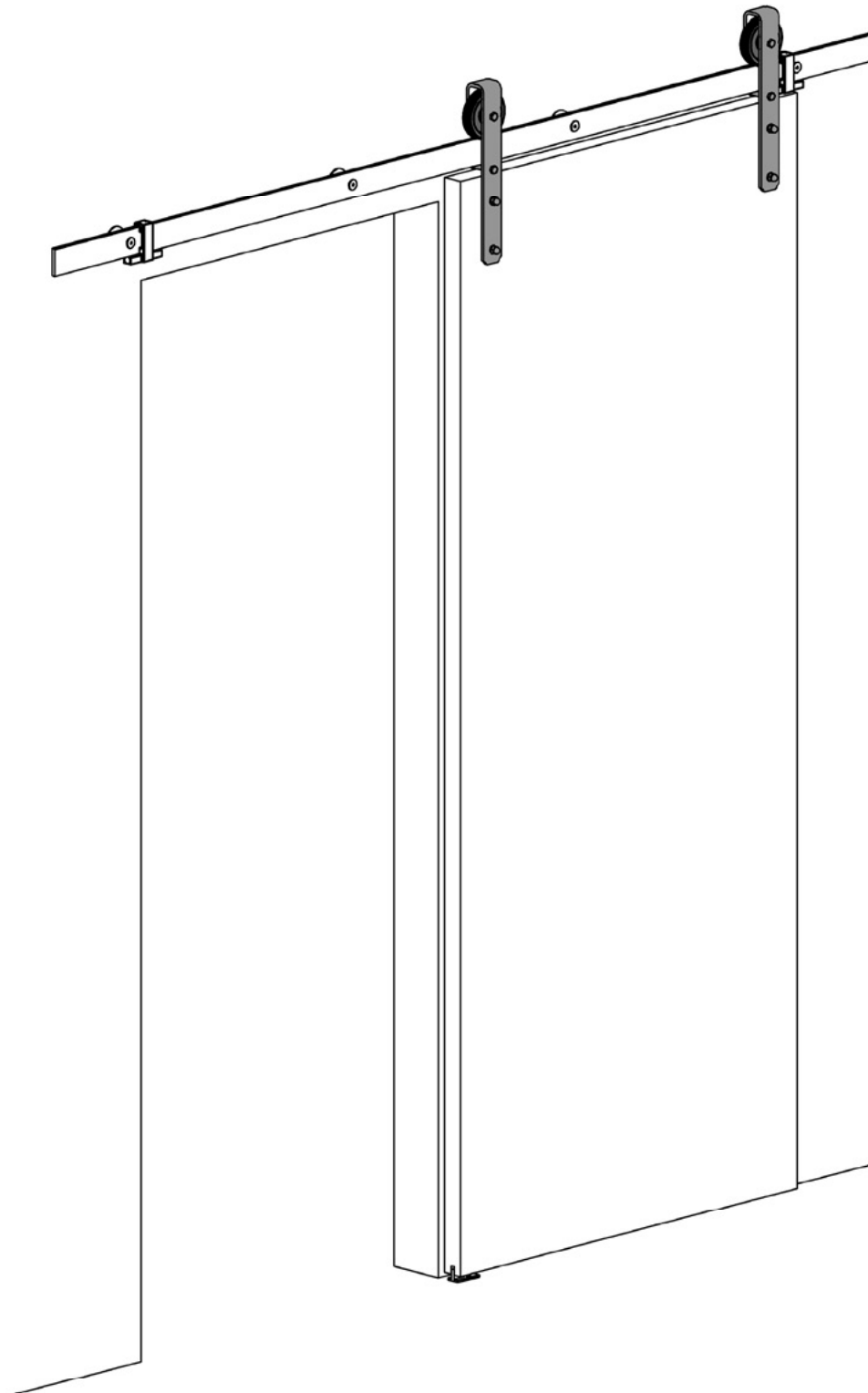
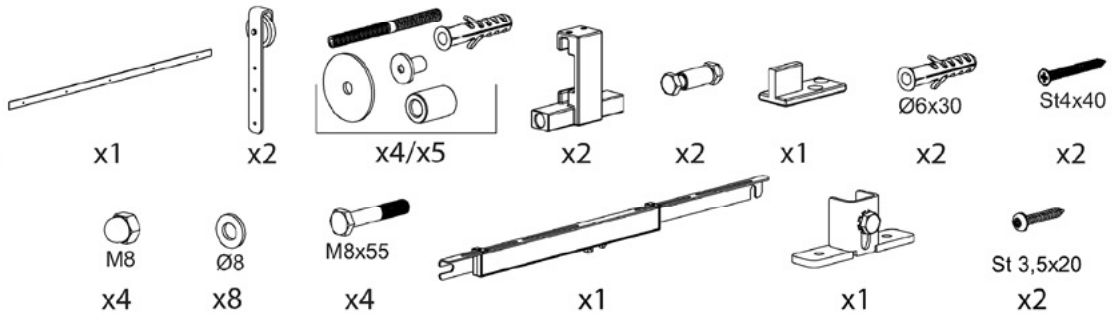



1

$$H_0 \Rightarrow d \text{ \& \ } H_1$$

$$L_0$$

a)

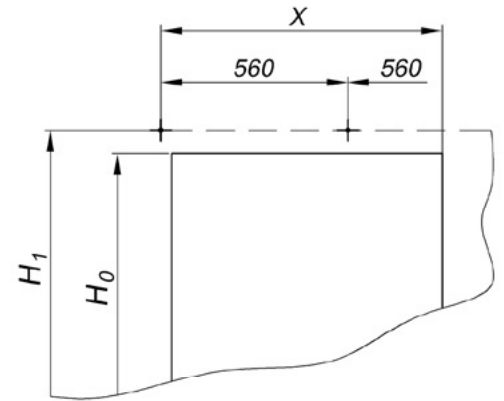
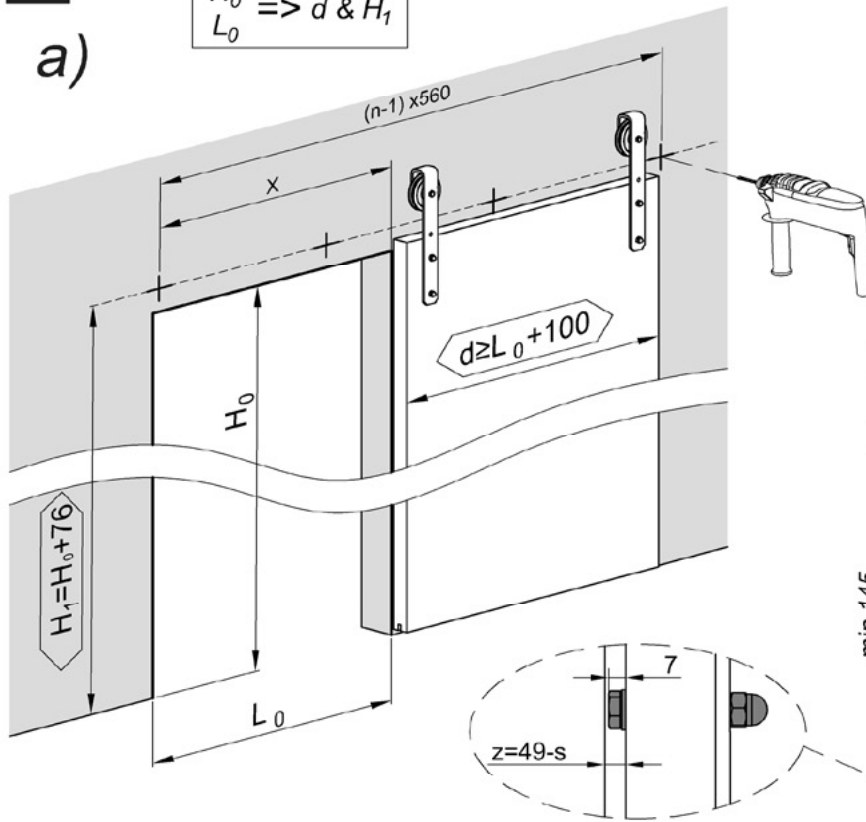

L_{Track} [mm]	1950	2400	3000
X [mm]	840	1120	1400
n [szt]	4	5	6

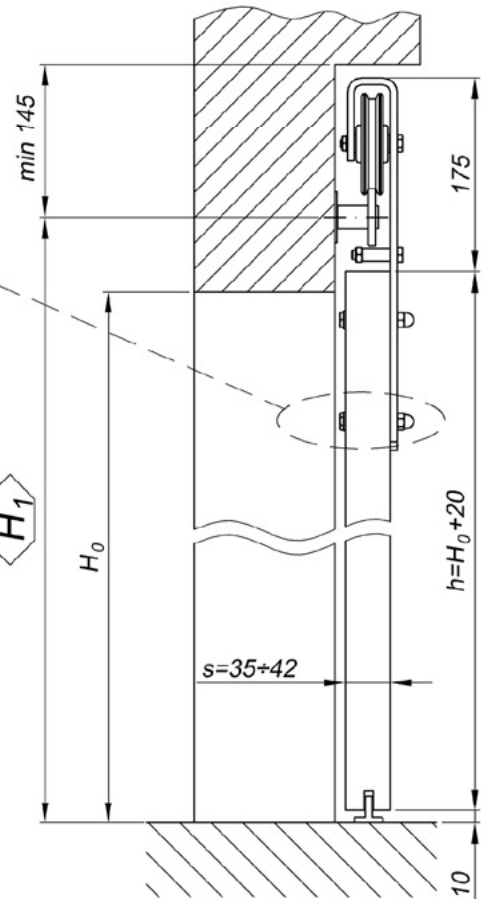

b)

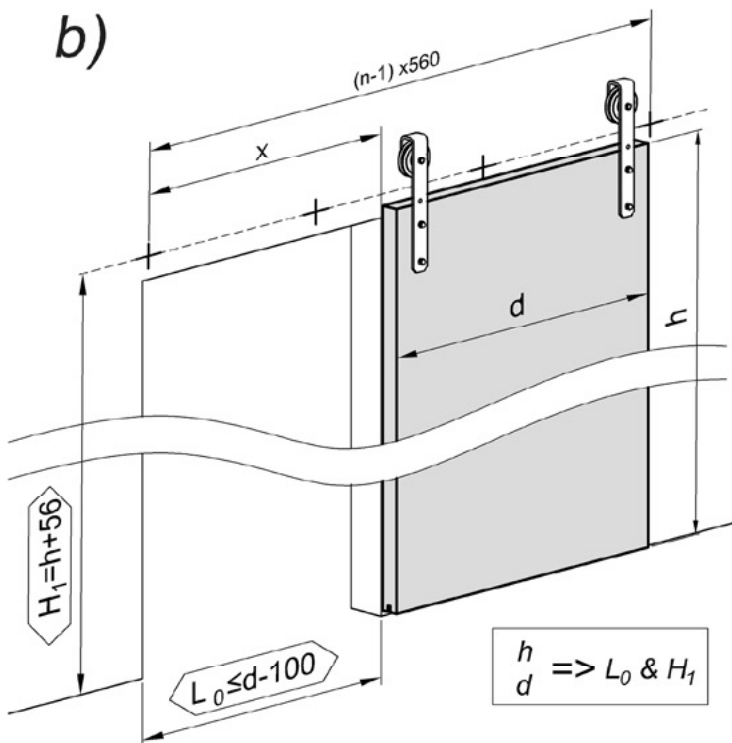

$$h \text{ \& \ } d \Rightarrow L_0 \text{ \& \ } H_1$$

216-110
216-111



$H_1 = H_0 + 81$
 $H_1 = h + 61$



2

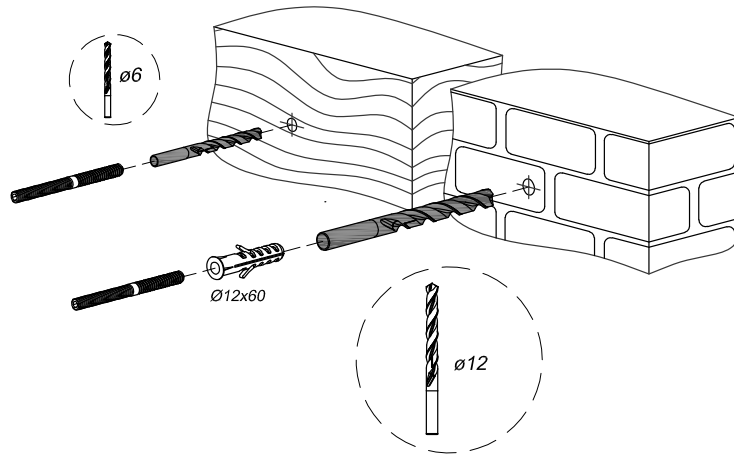
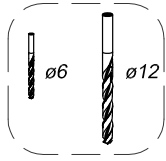

3

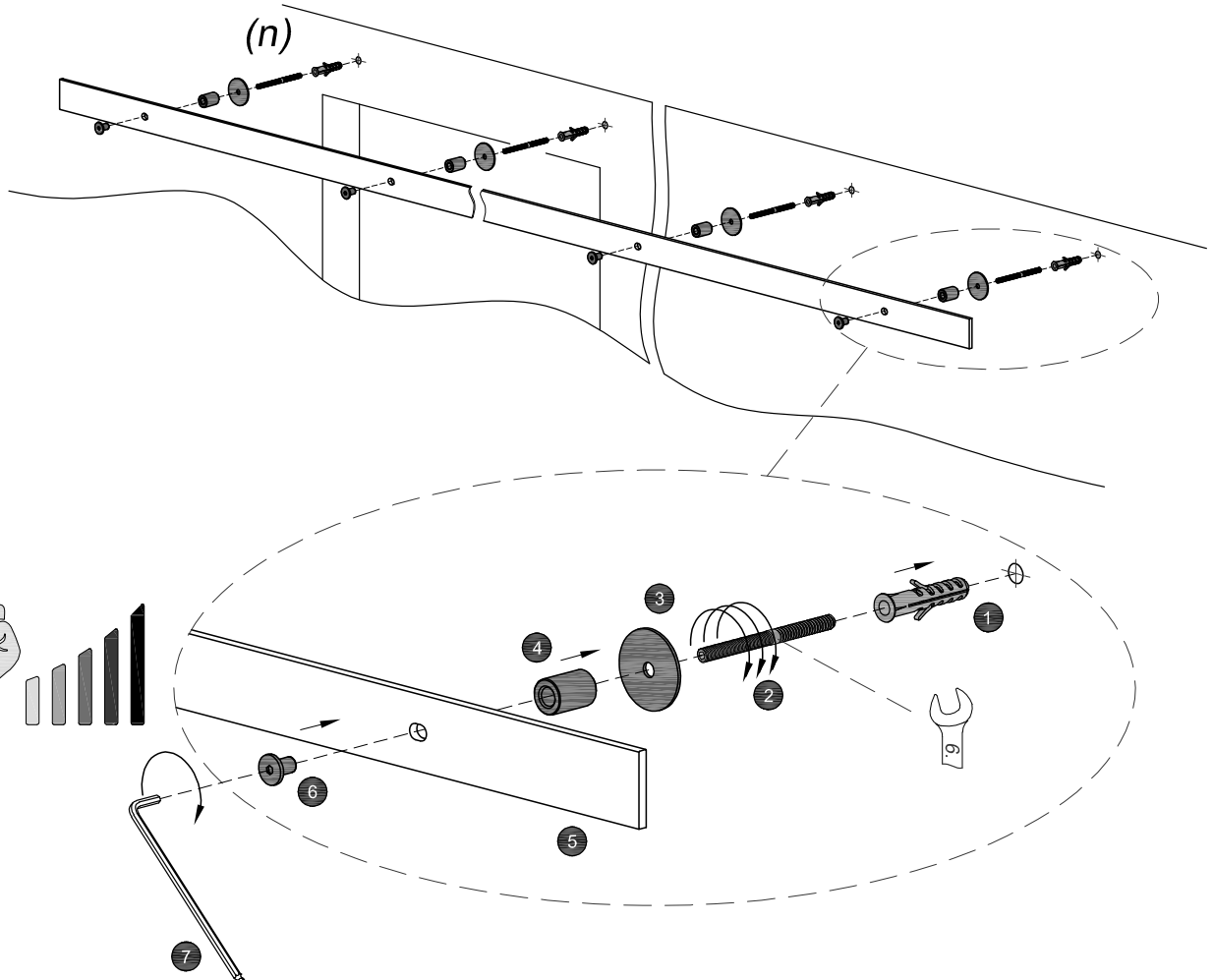
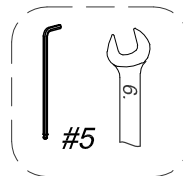
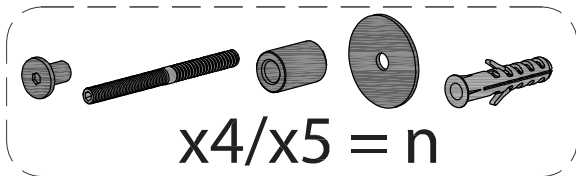

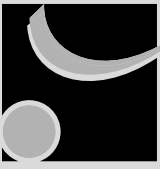

4

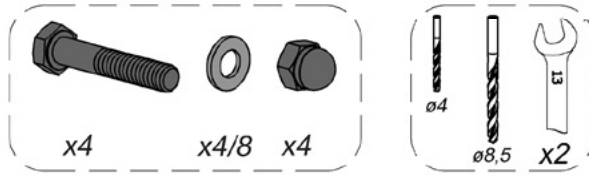

4.1

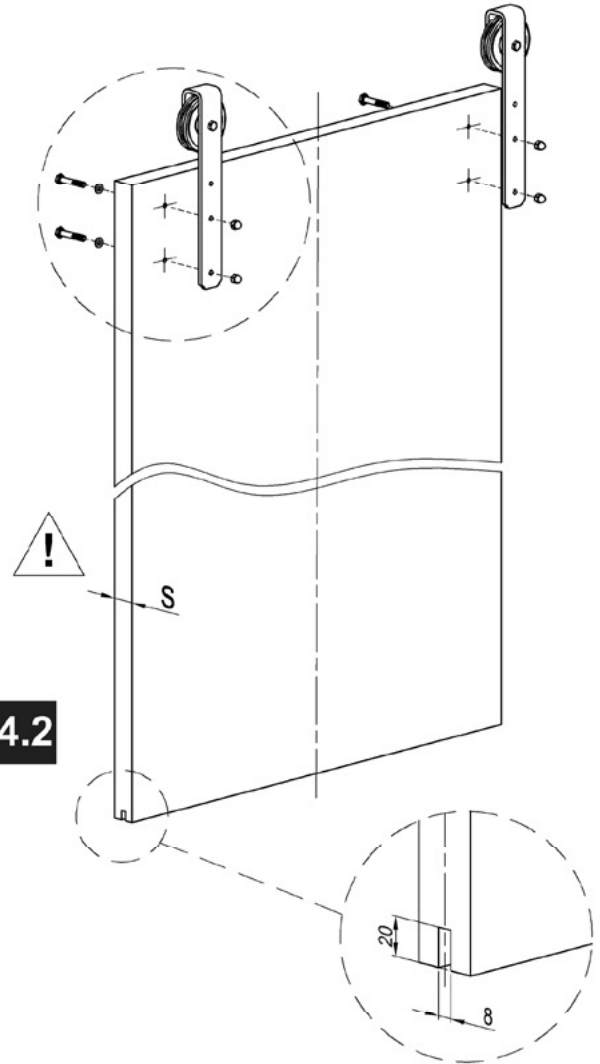
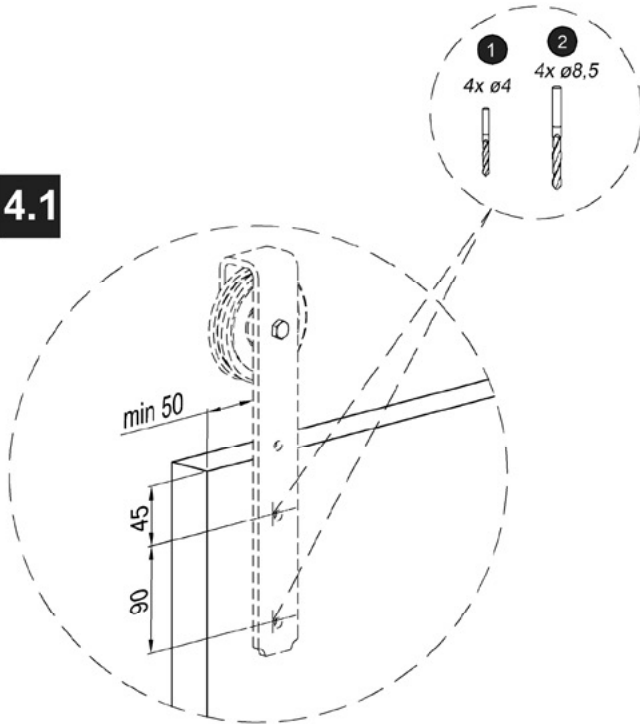

4.2

4.3

! $35 < s < 38$

$38 \leq s < 42$

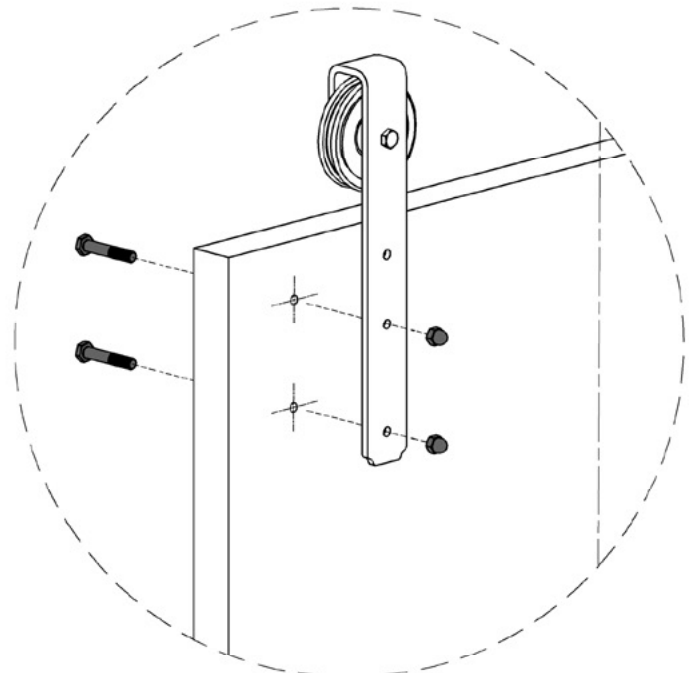
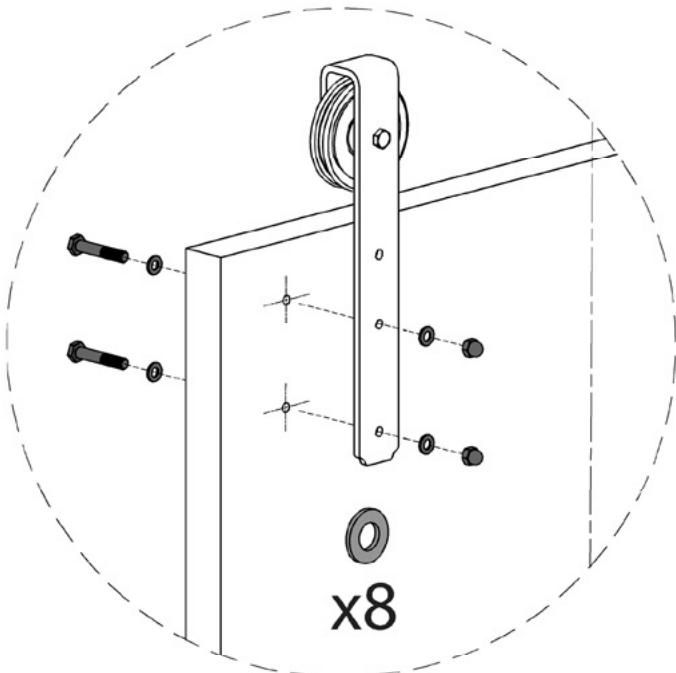

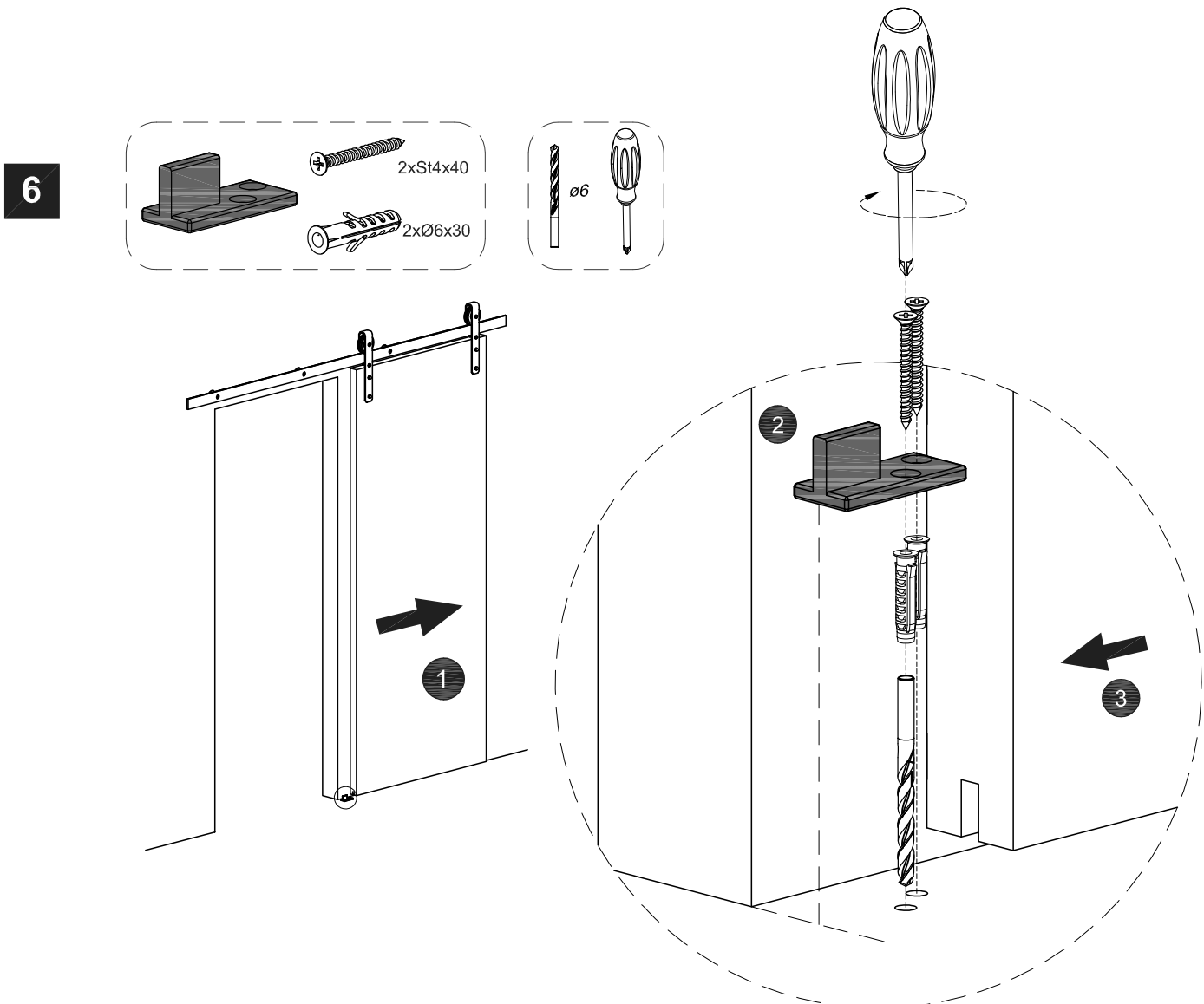
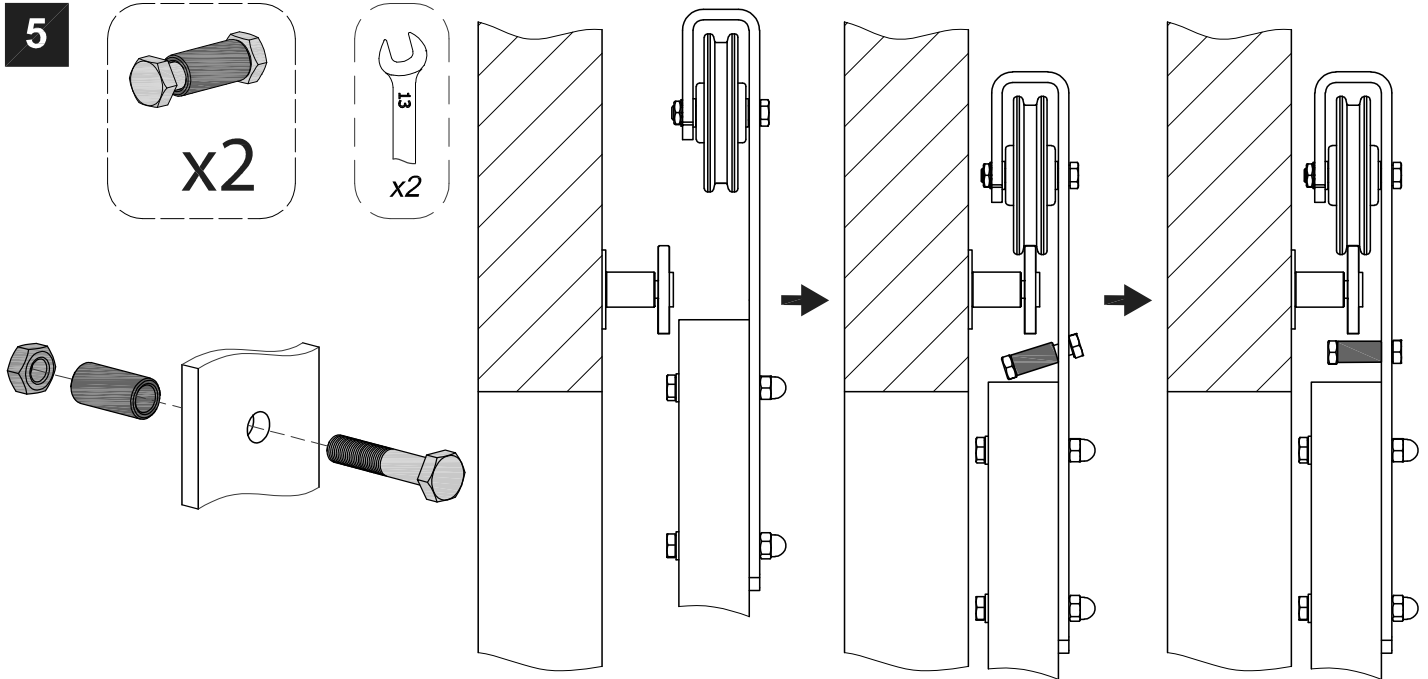

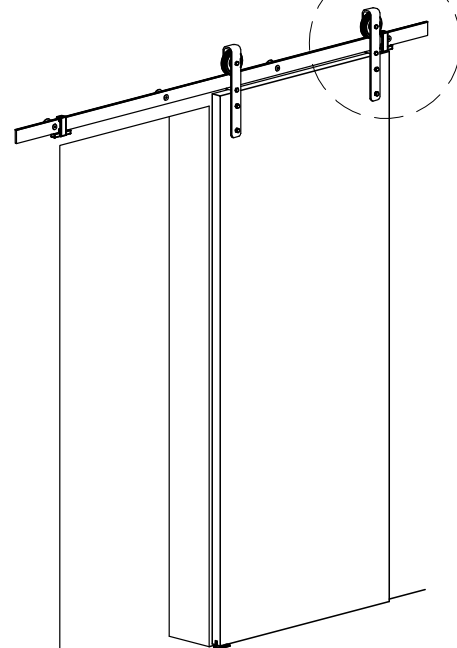
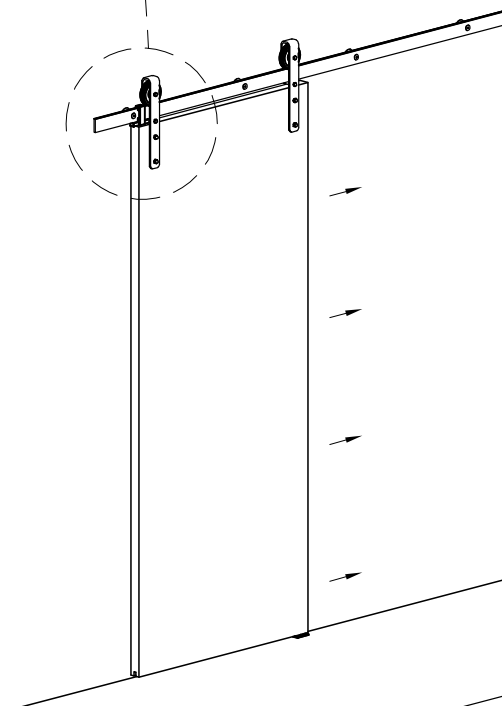
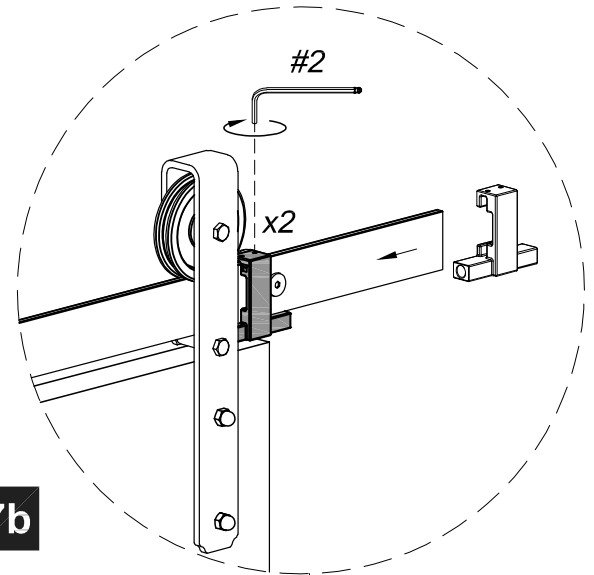
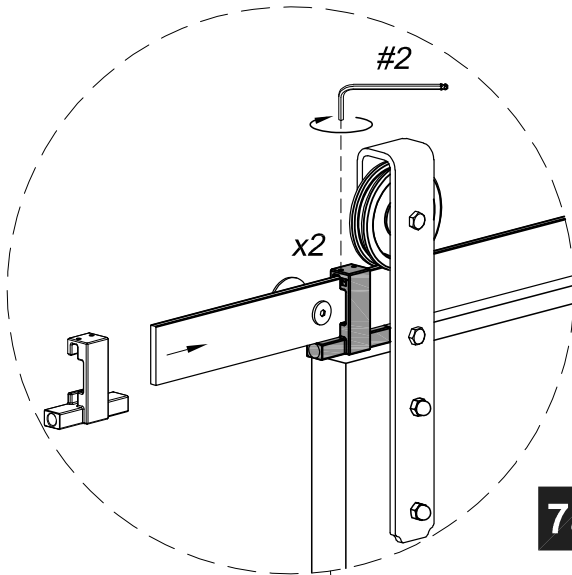
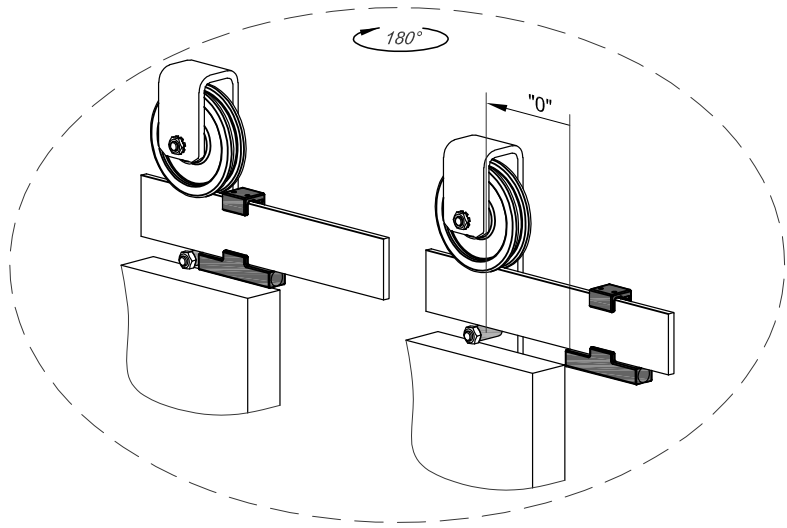
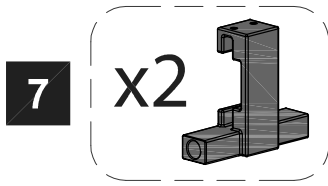

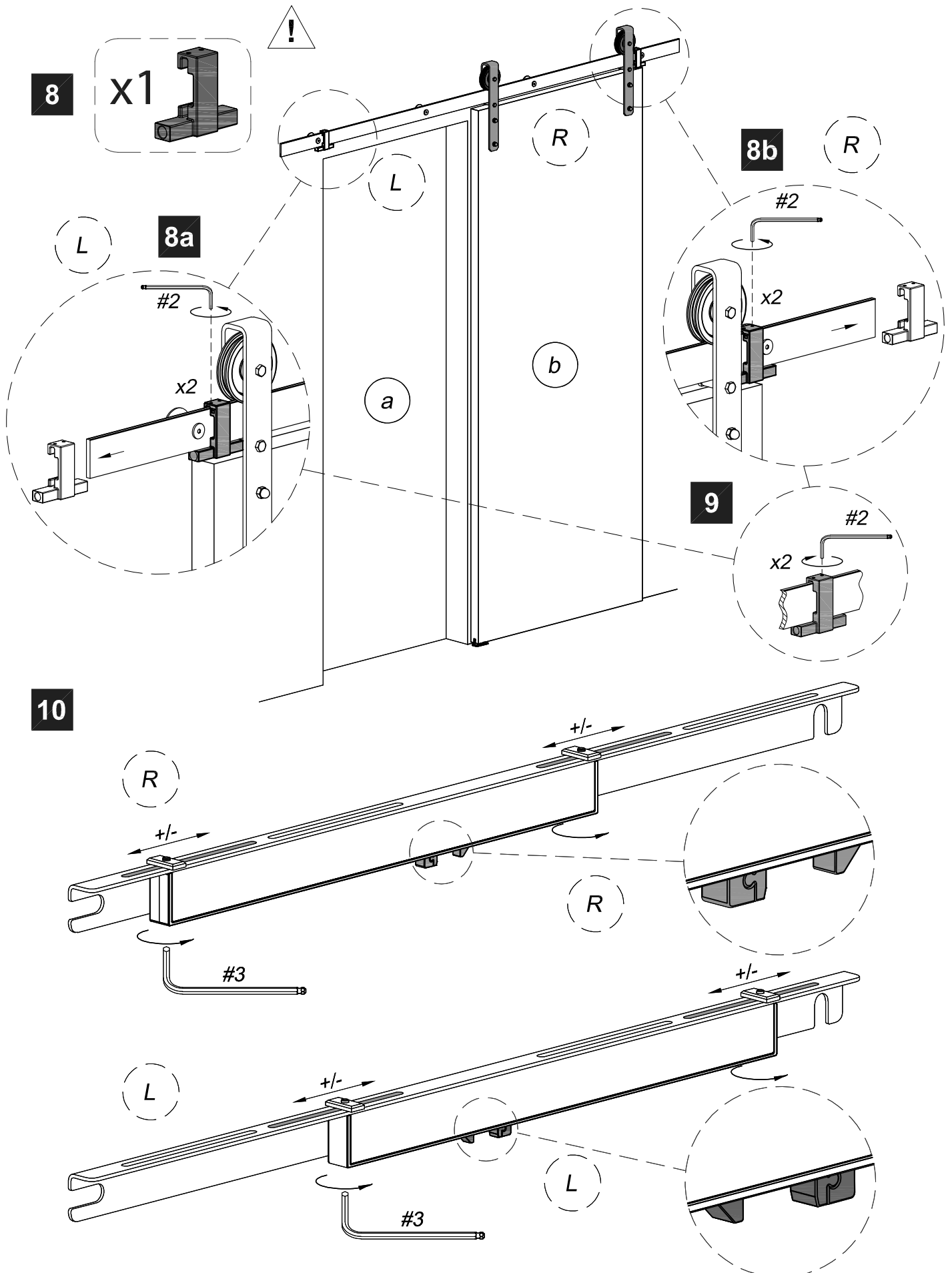
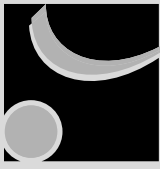

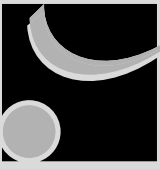

11

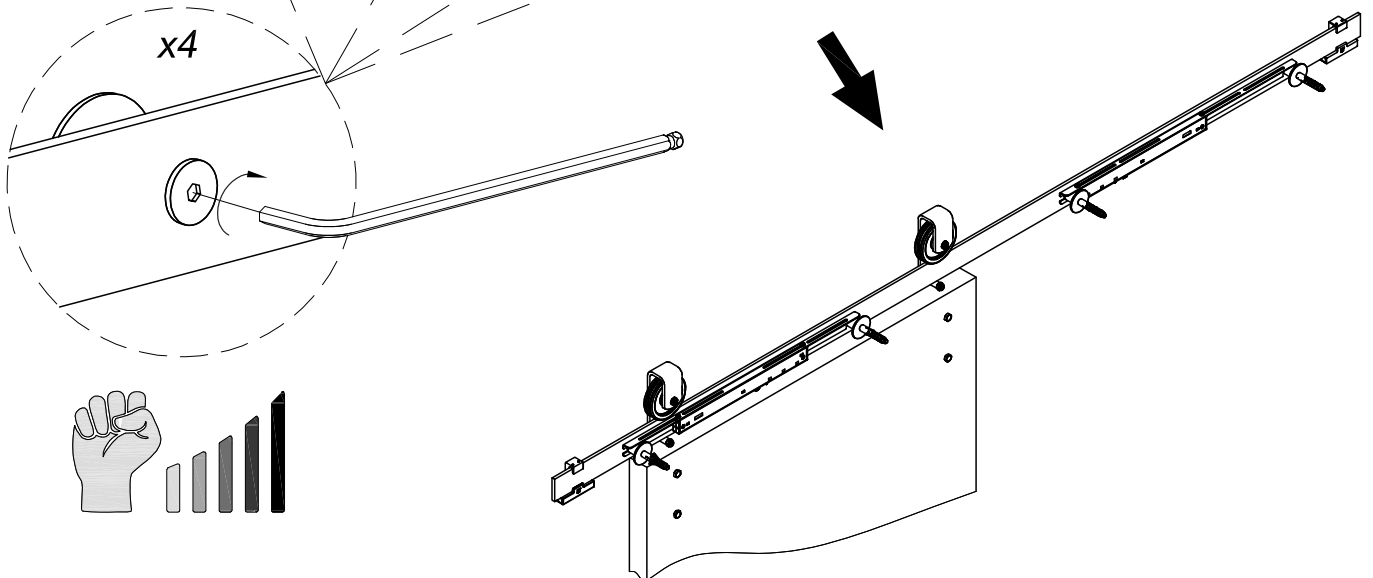
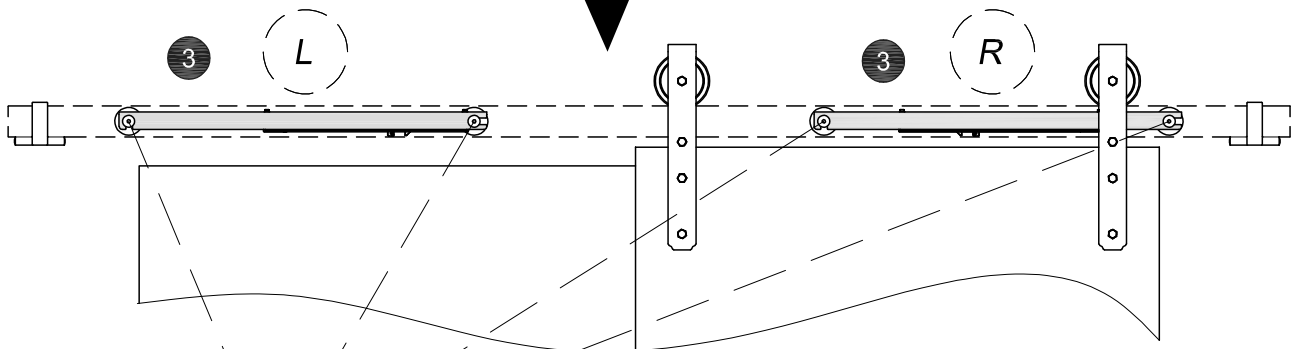
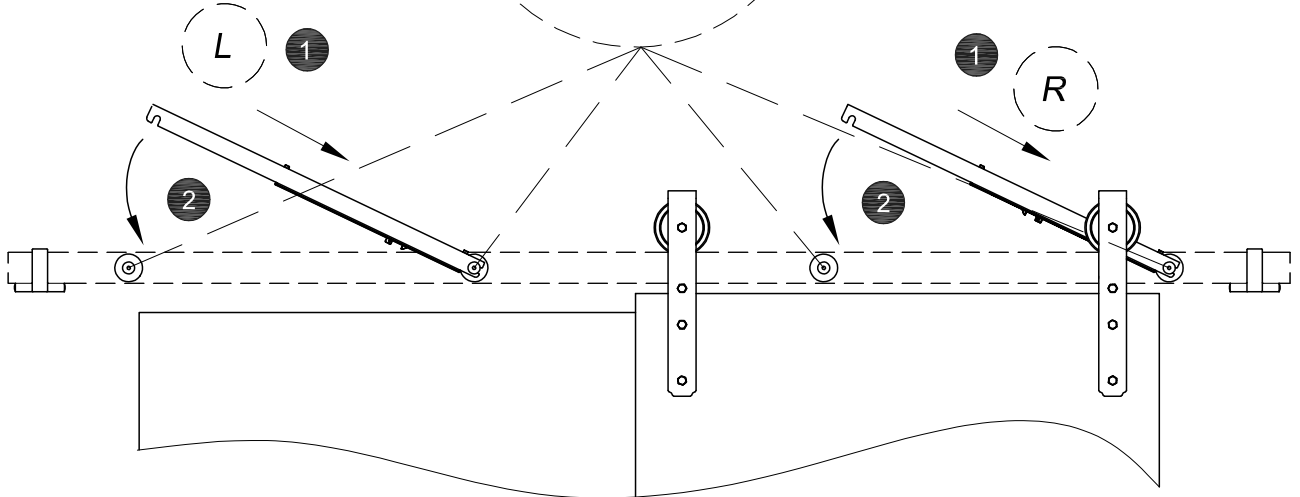
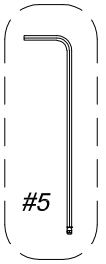
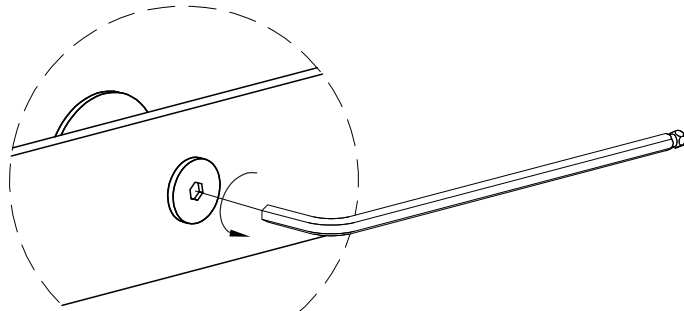
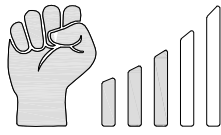



12

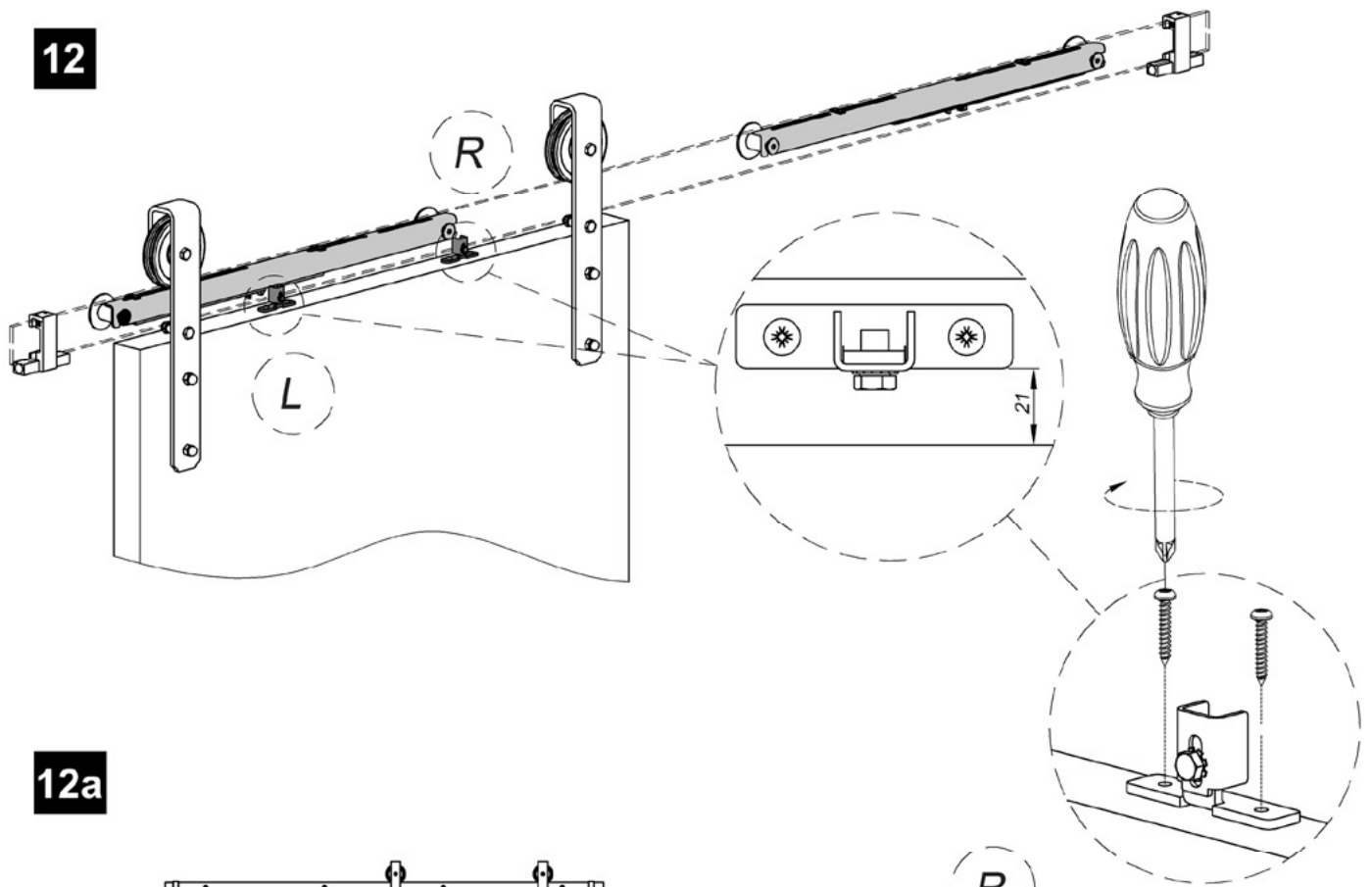

12a

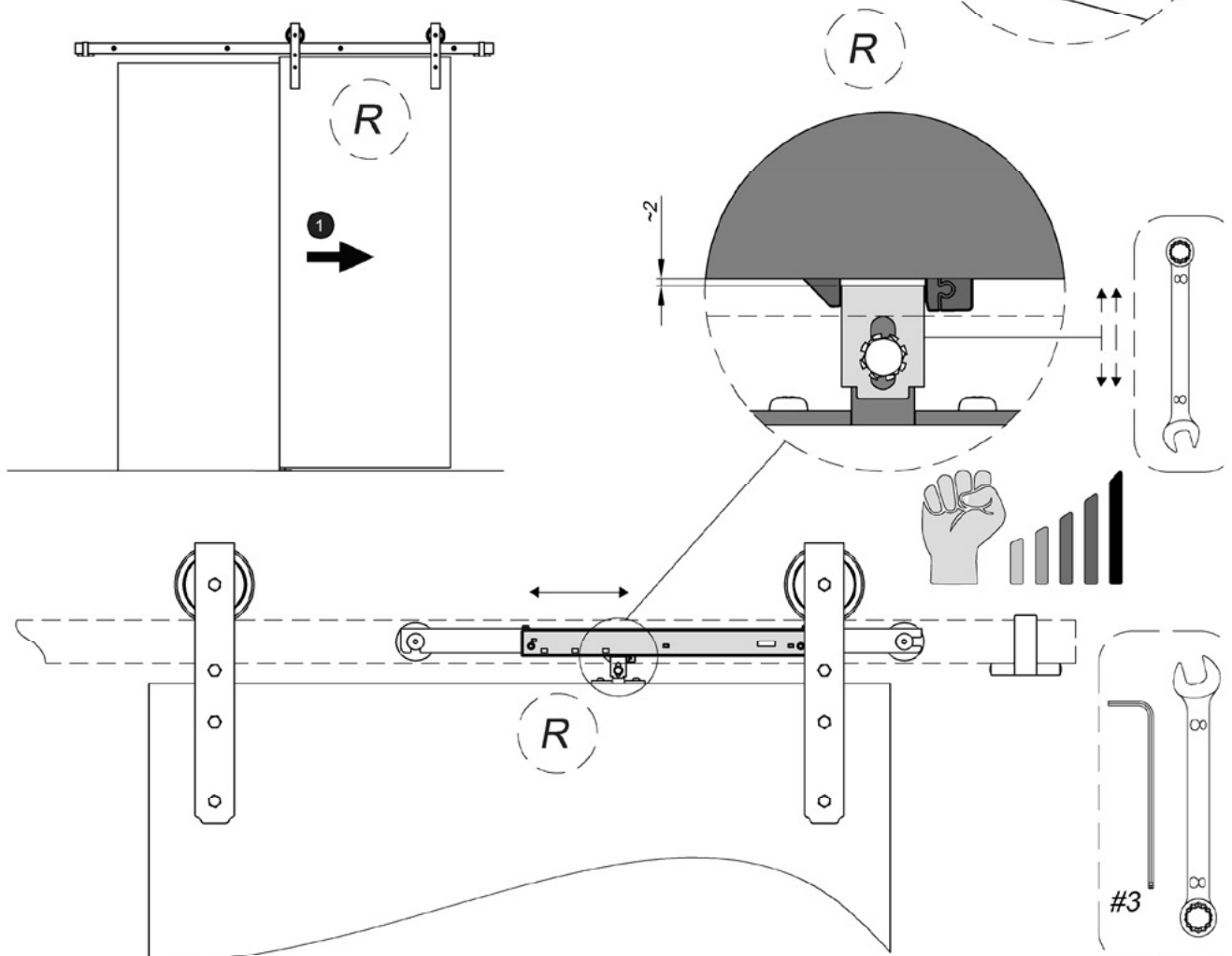

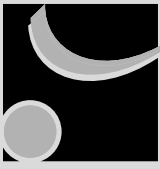

12b

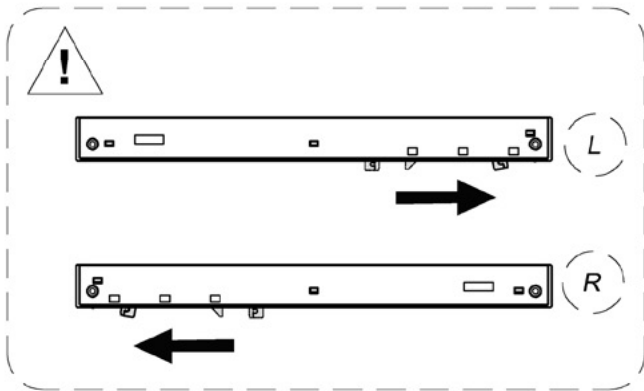
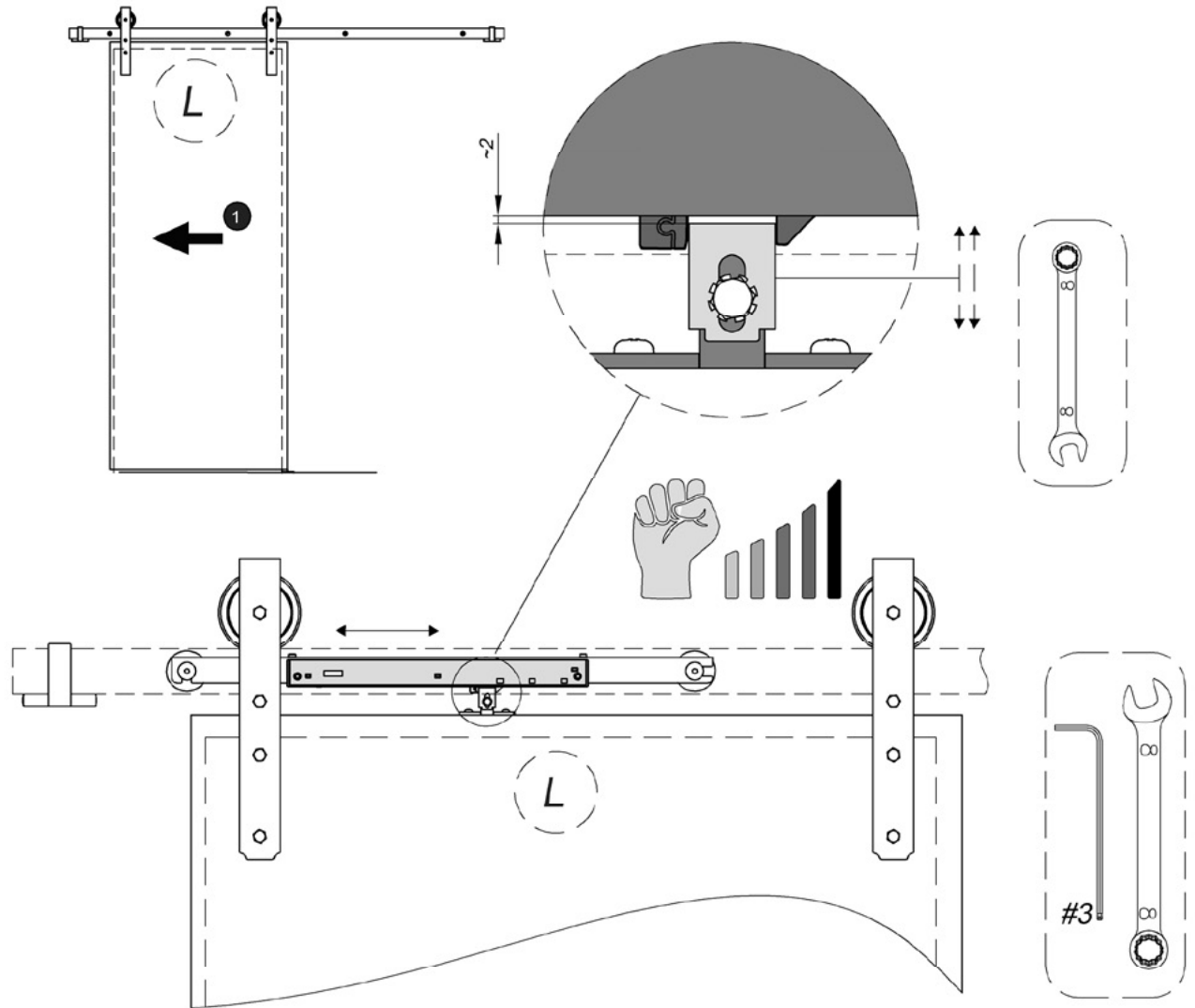

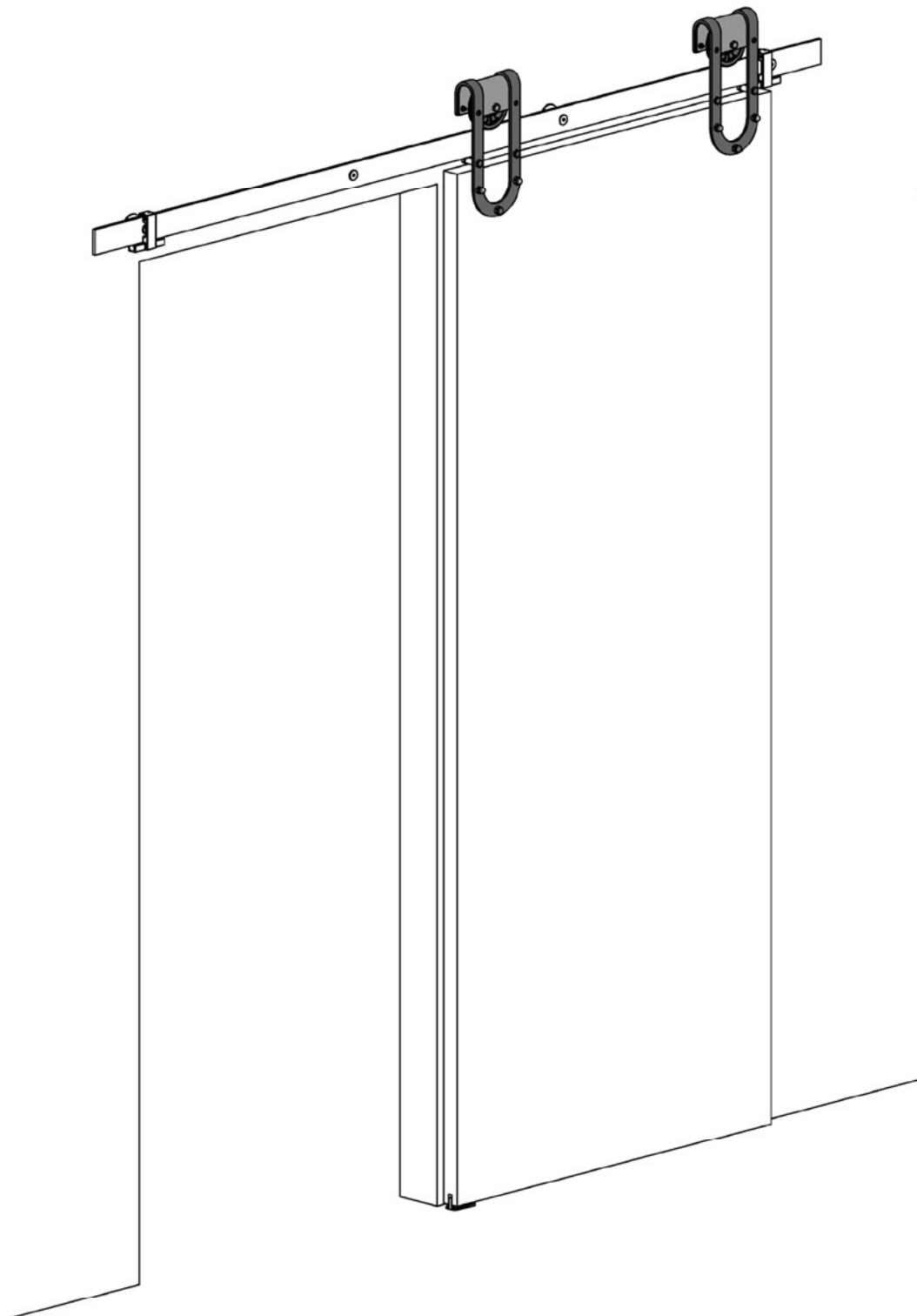
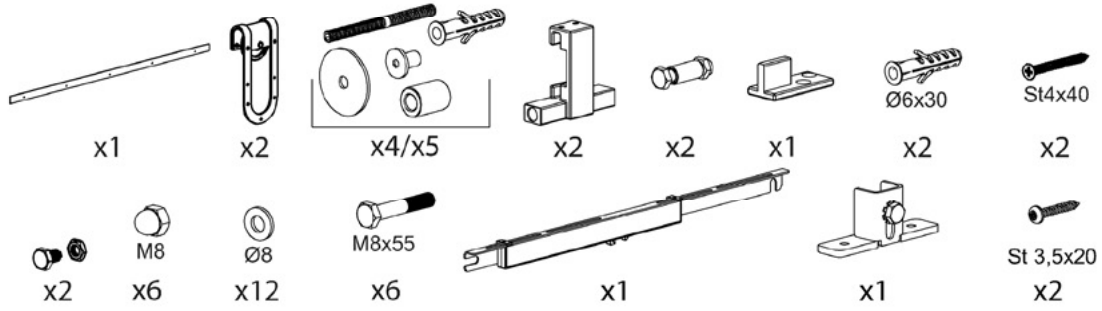

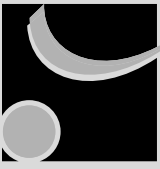

1

$$\begin{matrix} H_0 \\ L_0 \end{matrix} \Rightarrow d \ \& \ H_1$$

a)

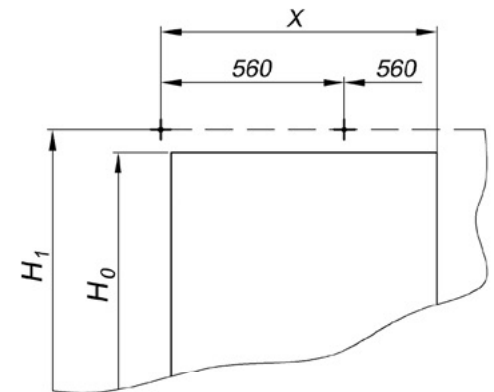
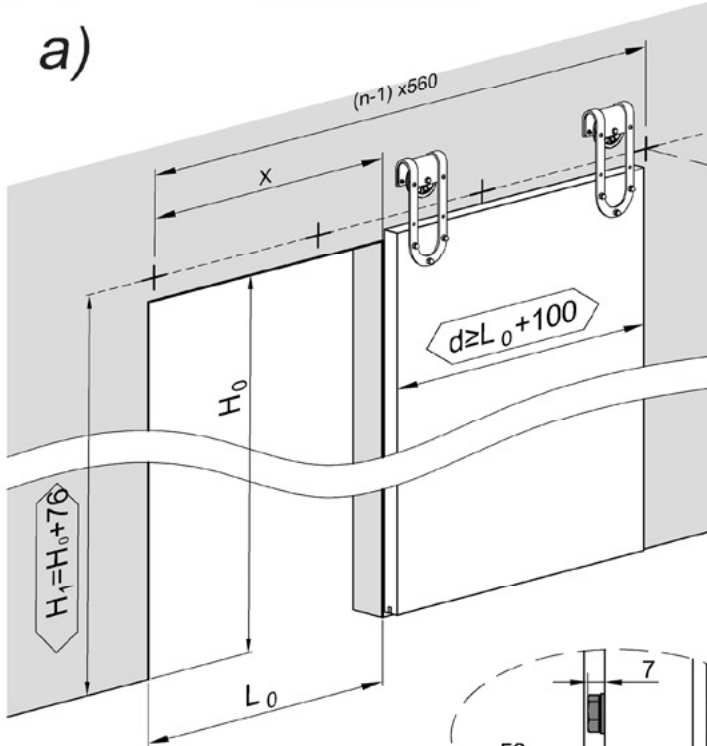

L_{Track} [mm]	1950	2400	3000
X [mm]	840	1120	1400
n [szt]	4	5	6

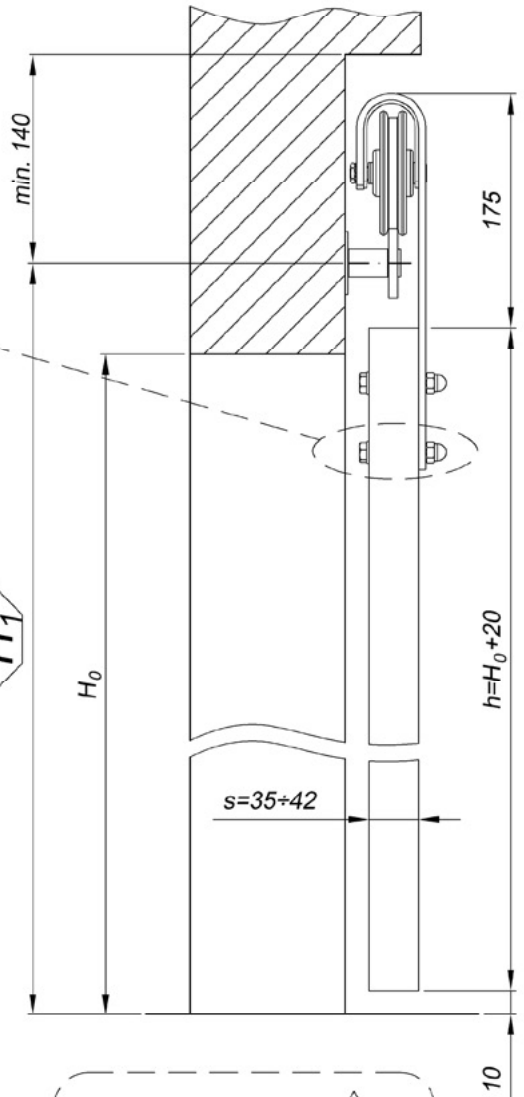
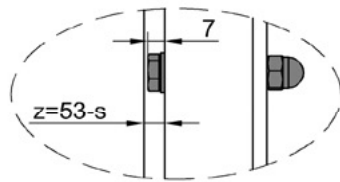

b)

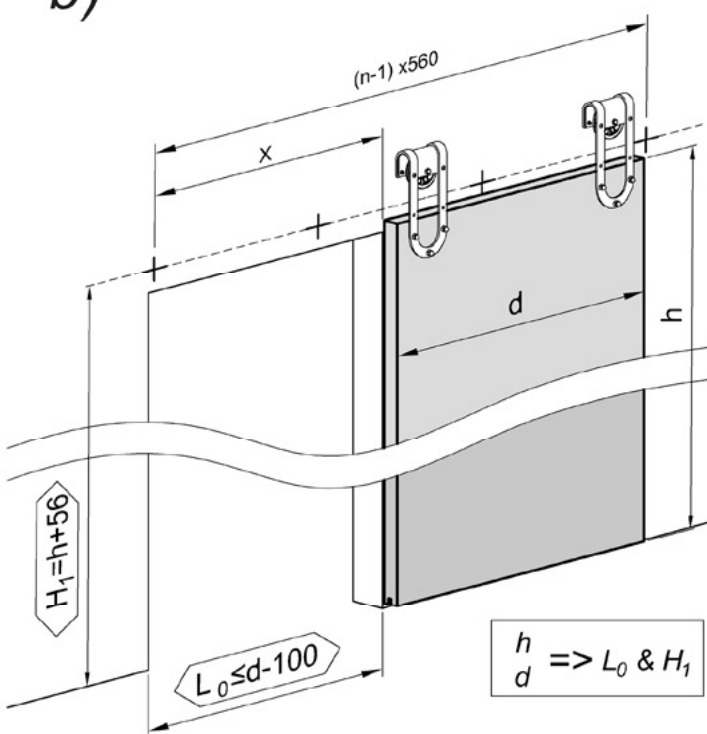

$$\begin{matrix} h \\ d \end{matrix} \Rightarrow L_0 \ \& \ H_1$$

216-110
216-111

!

$H_1 = H_0 + 81$
 $H_1 = h + 61$



2

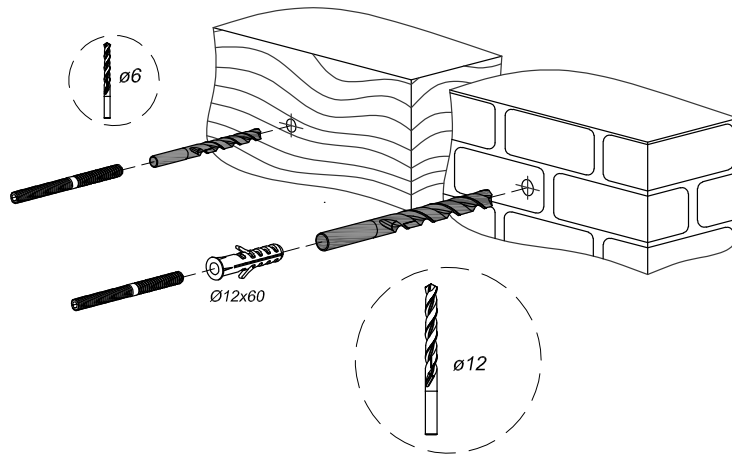
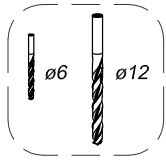

3

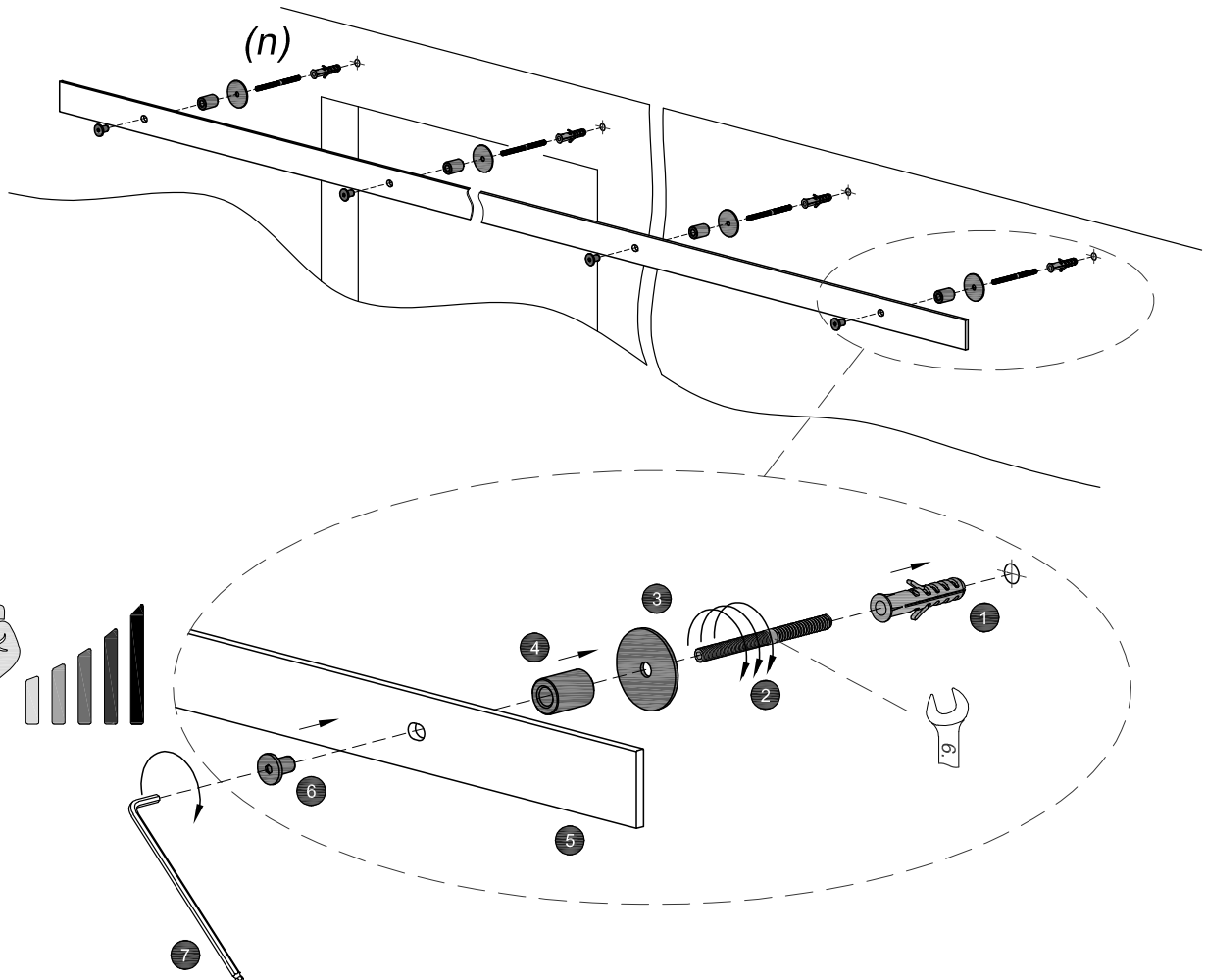
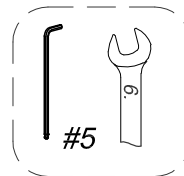
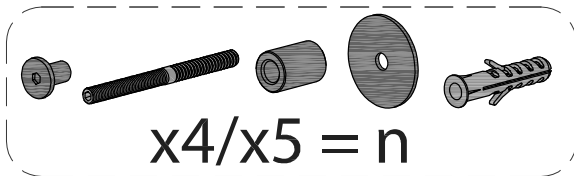



4

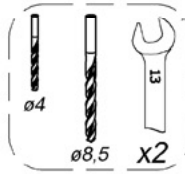
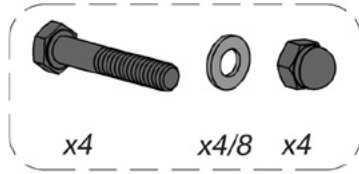

L

R

4.1

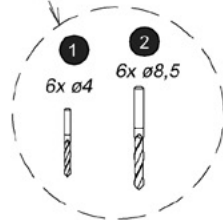
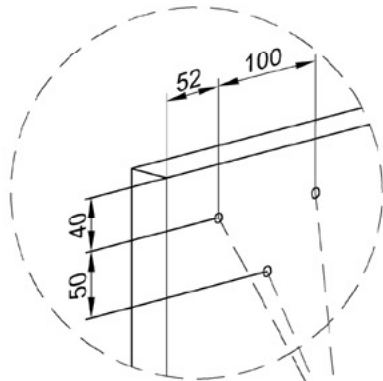

s

4.2

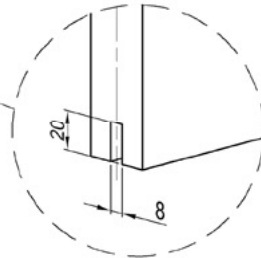

$35 < s < 38$

$38 \leq s < 42$

4.3

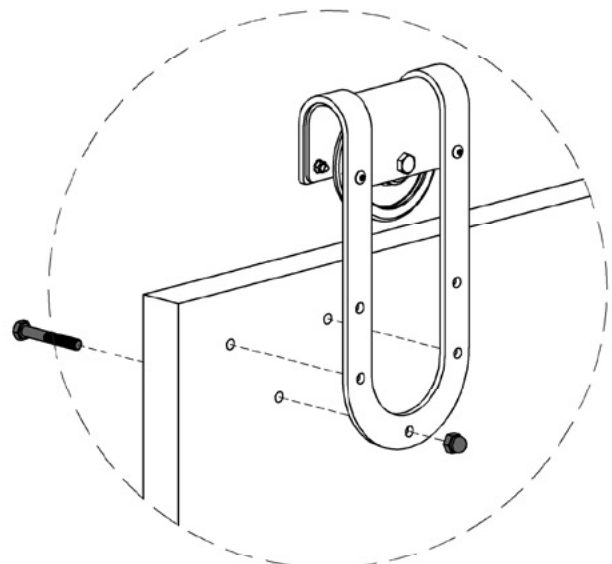
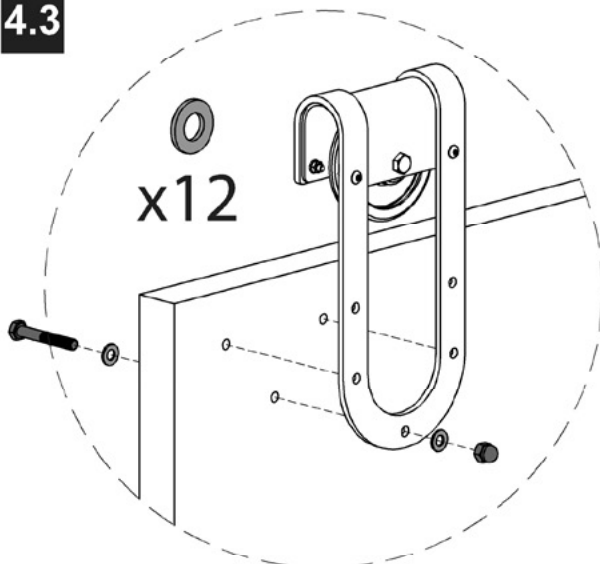



5

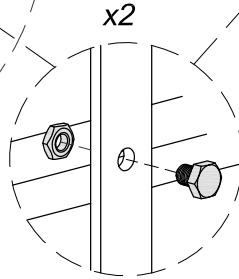
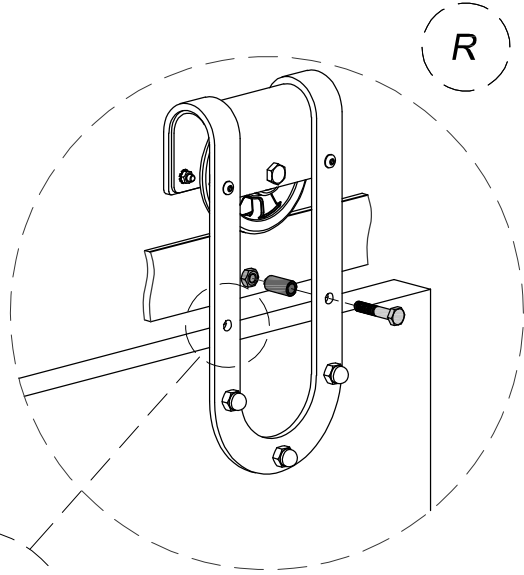
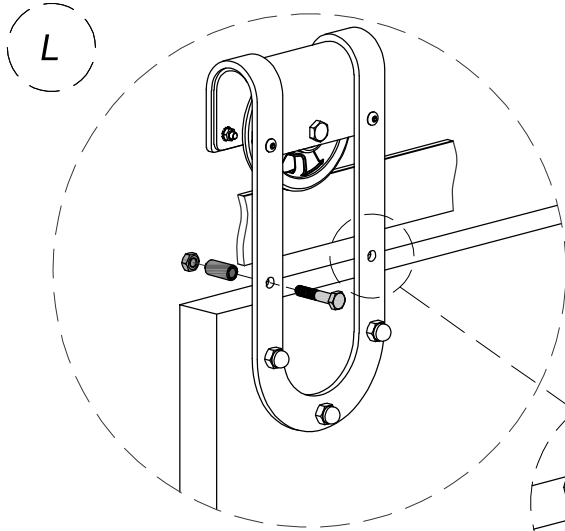
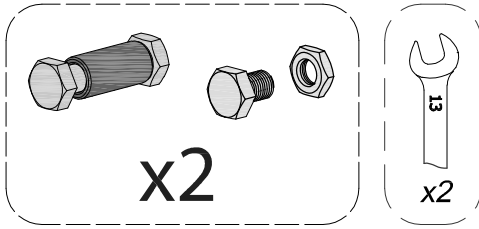

6

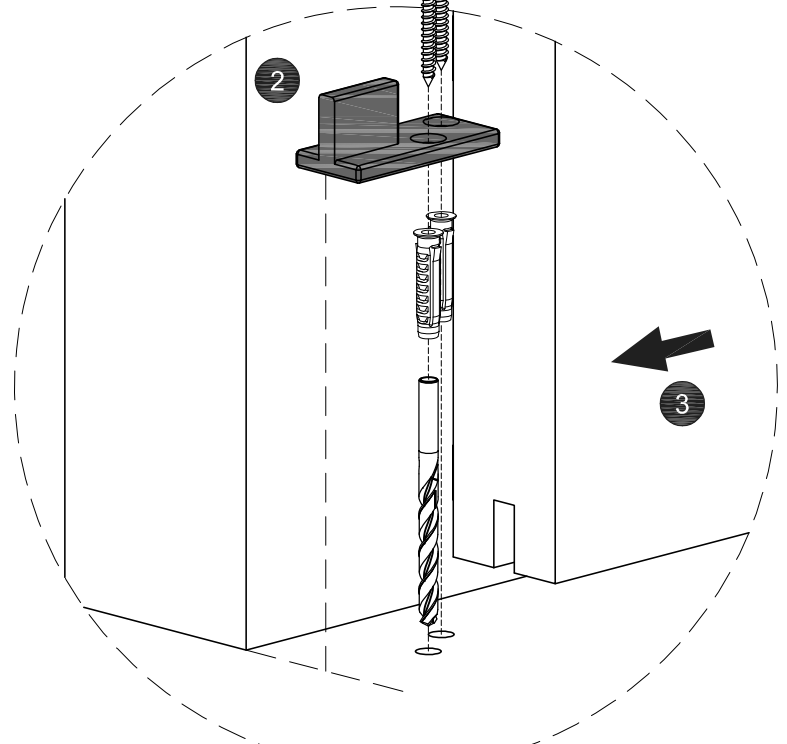
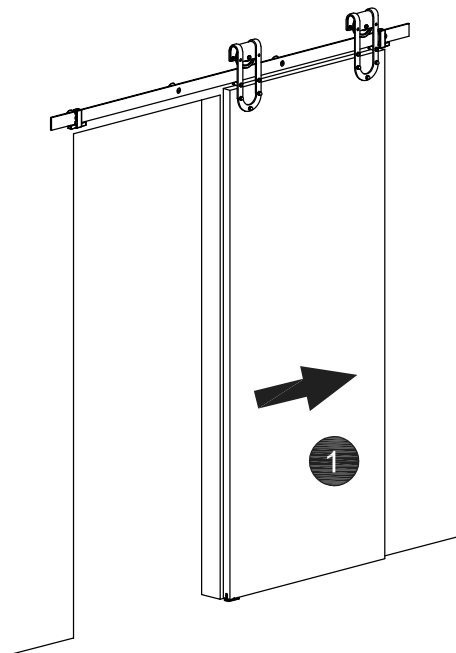
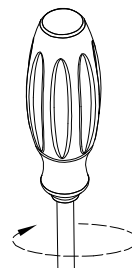
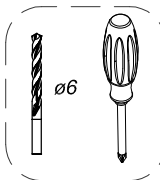
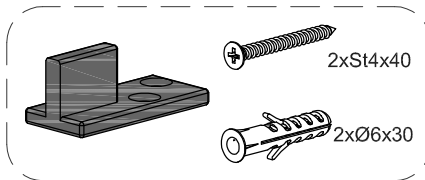



7

x2

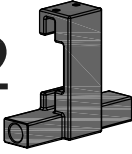

#2

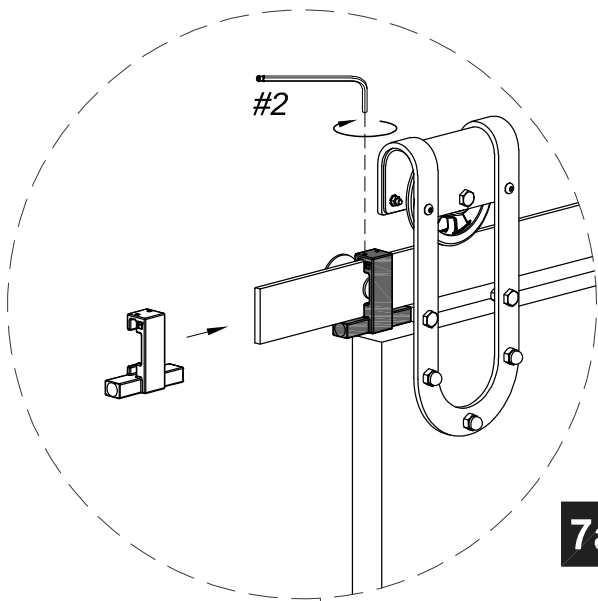
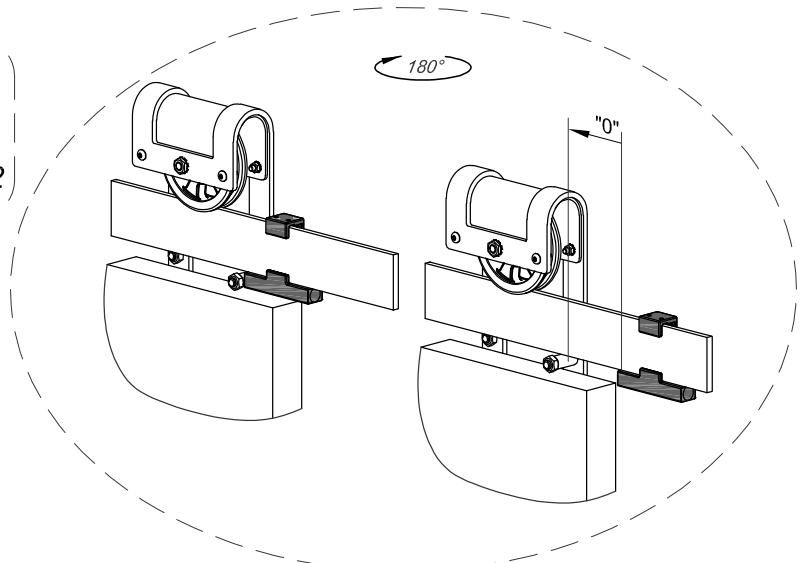
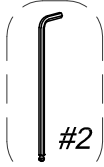

7a

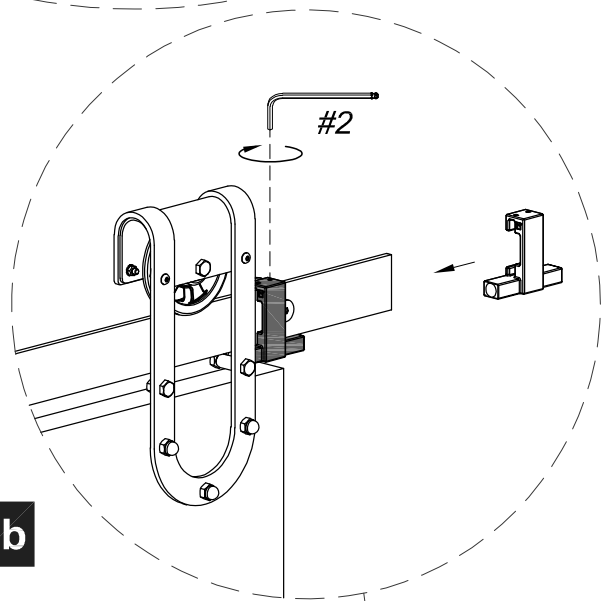

7b

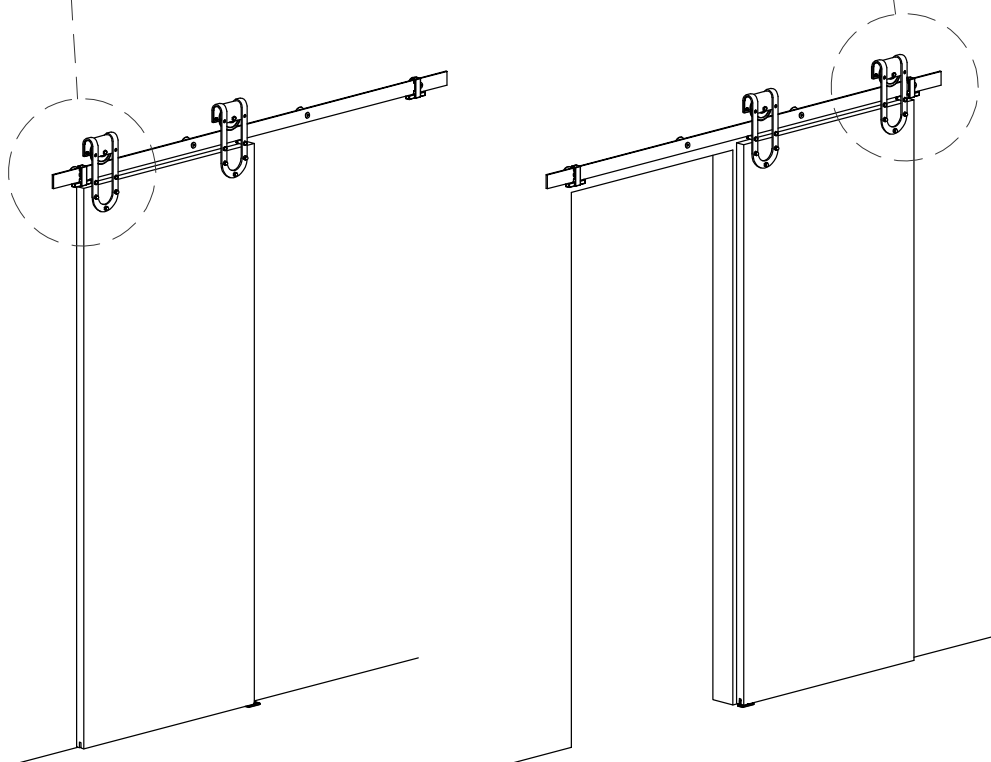

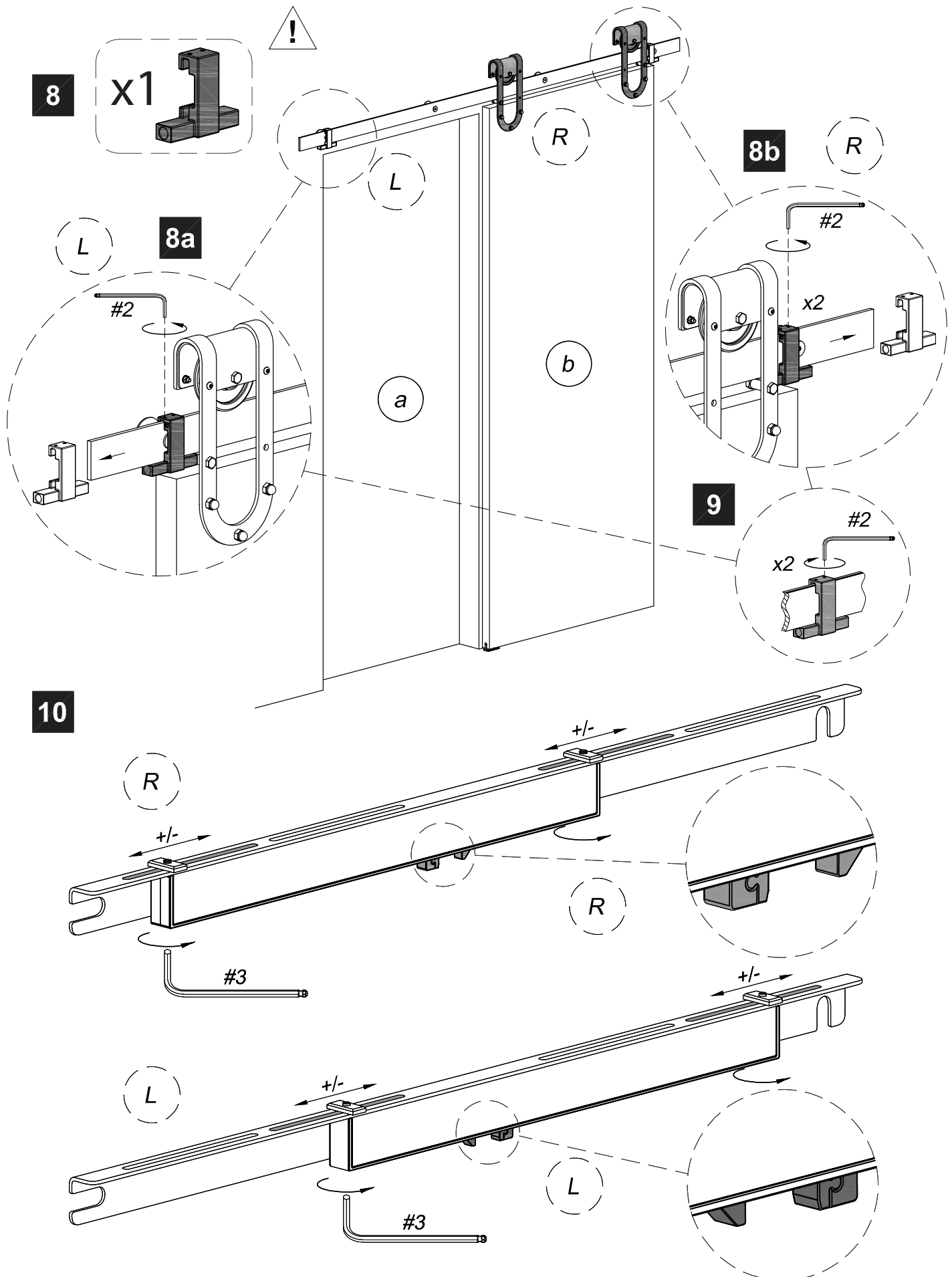



11

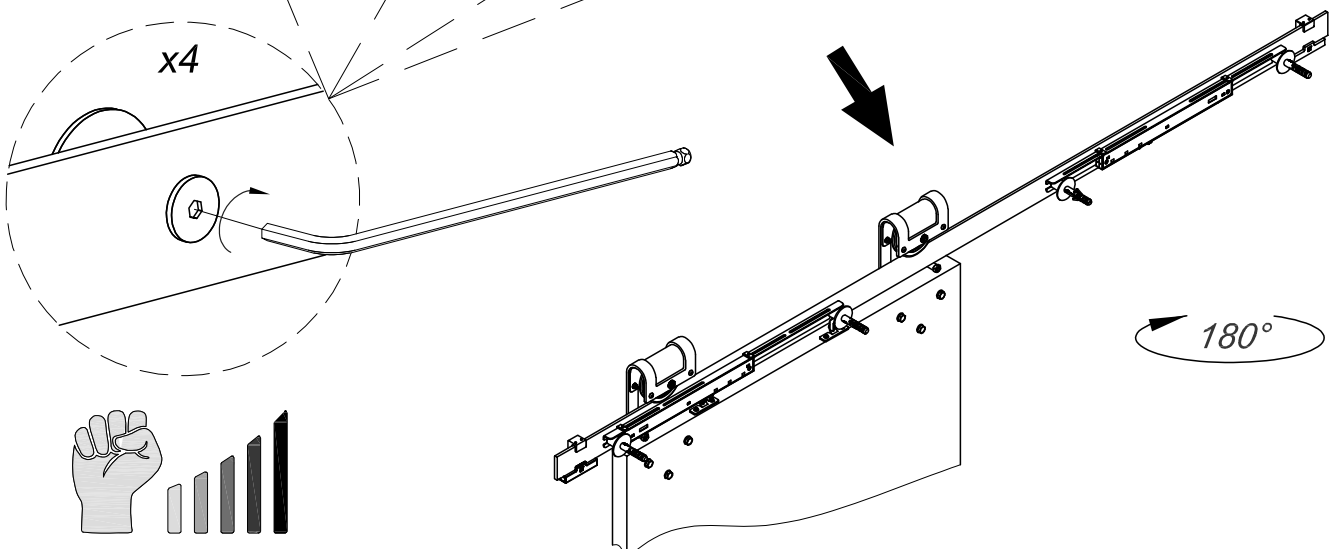
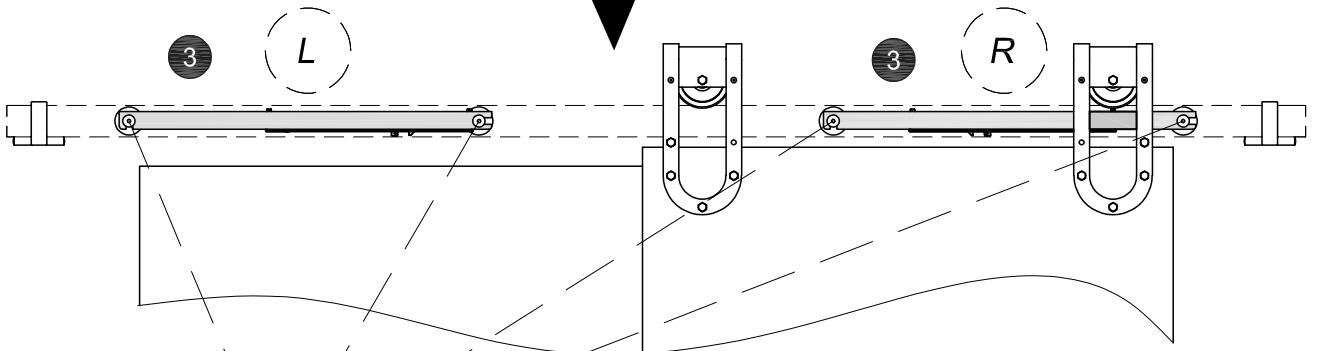
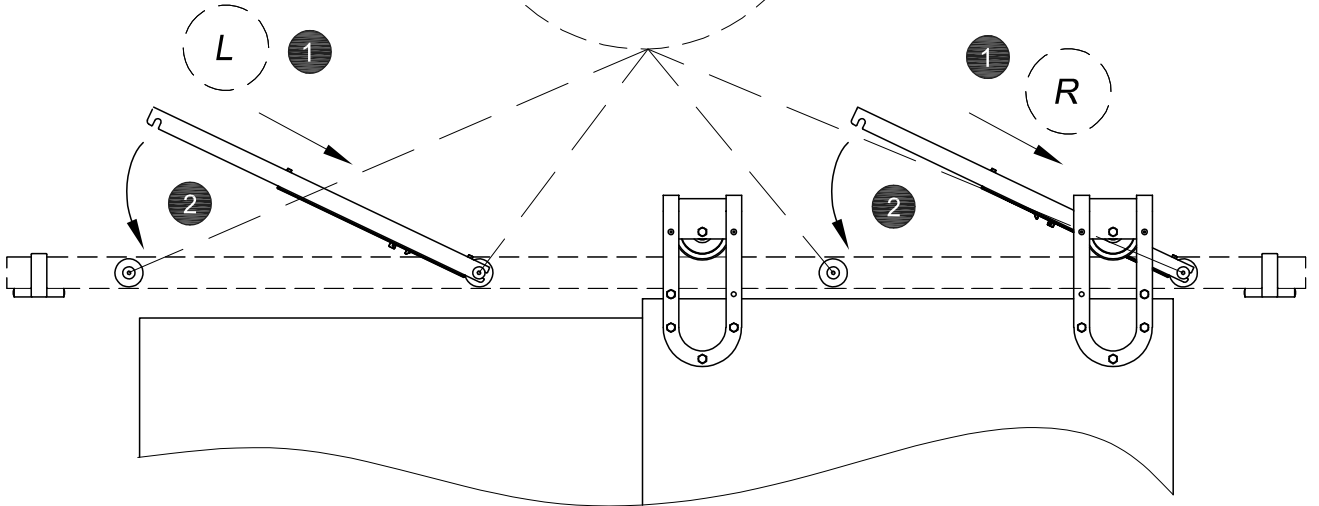
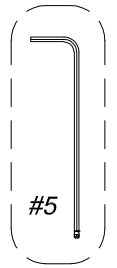
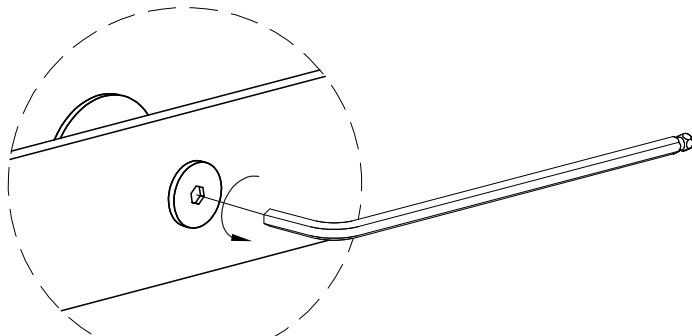
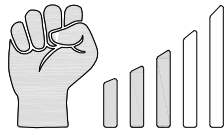

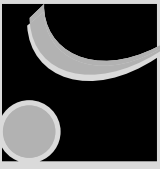

12

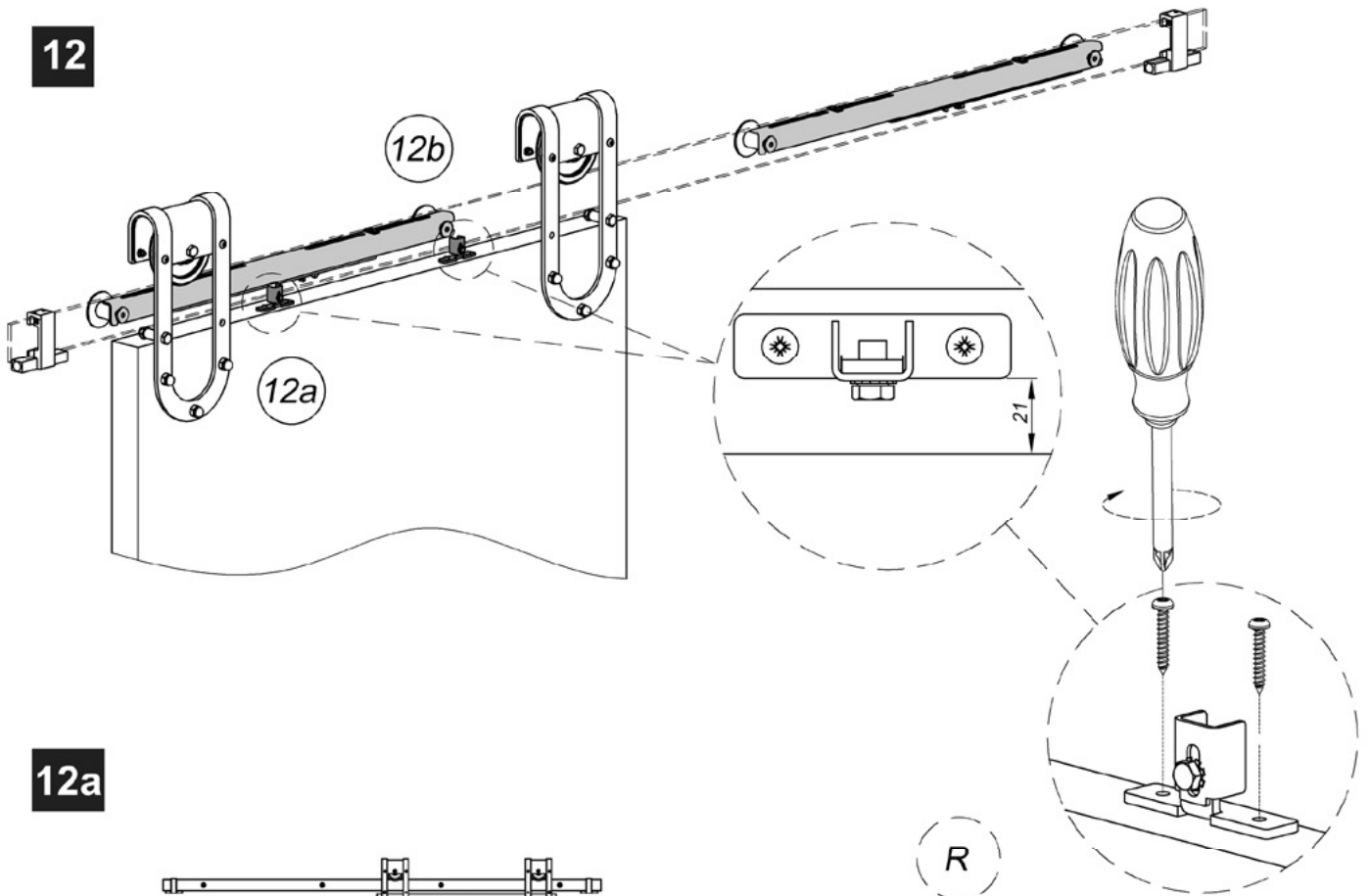

12a

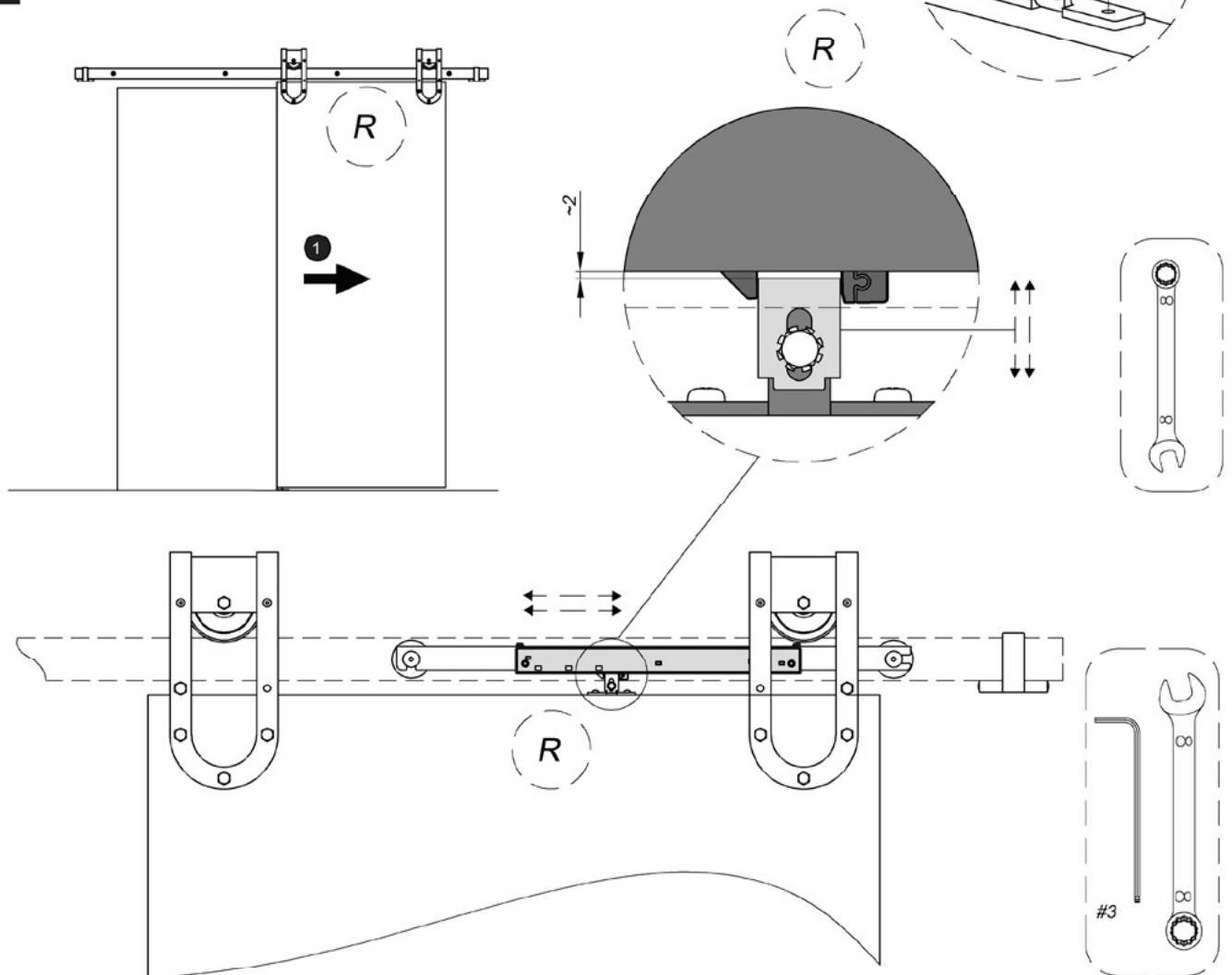

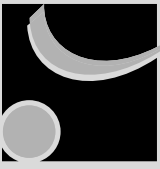

12b

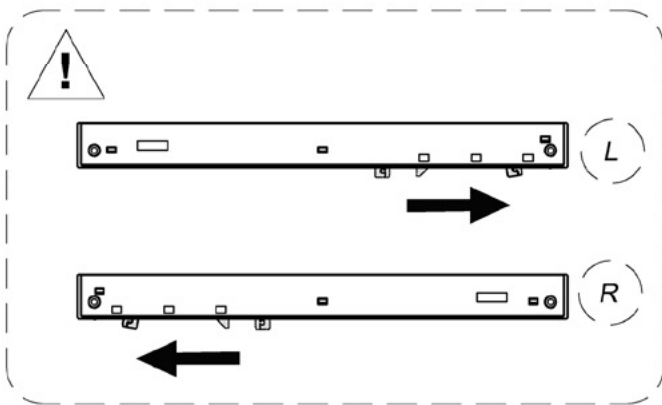
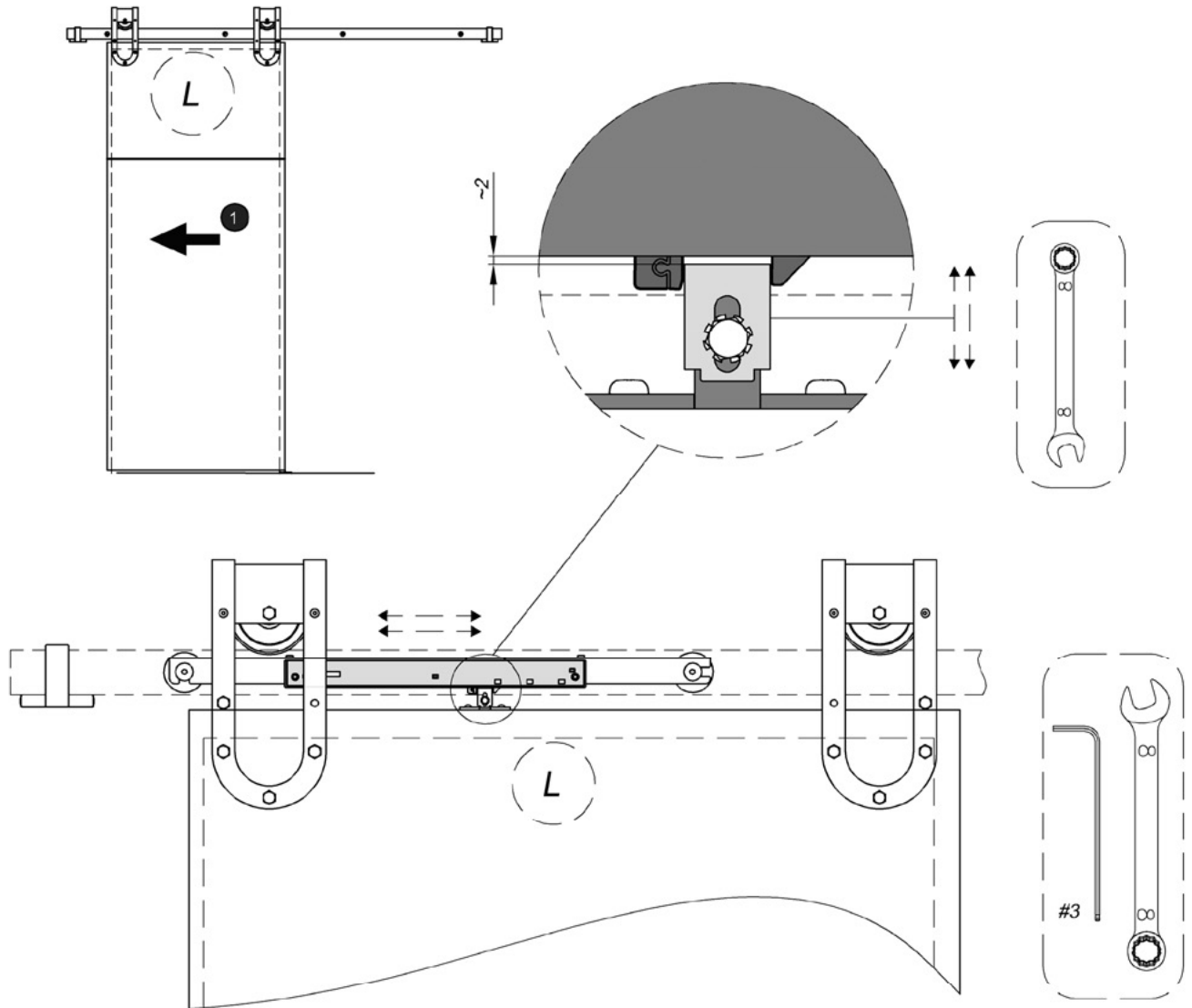

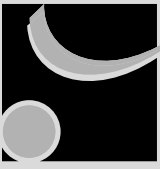

INSTRUCTION DE MONTAGE
MONTAGEANLEITUNG
INSTRUCTIONS FOR ASSEMBLY
INSTRUCCIONES DE MONTAJE

ROC DESIGN RD-C-B / RD-C-C

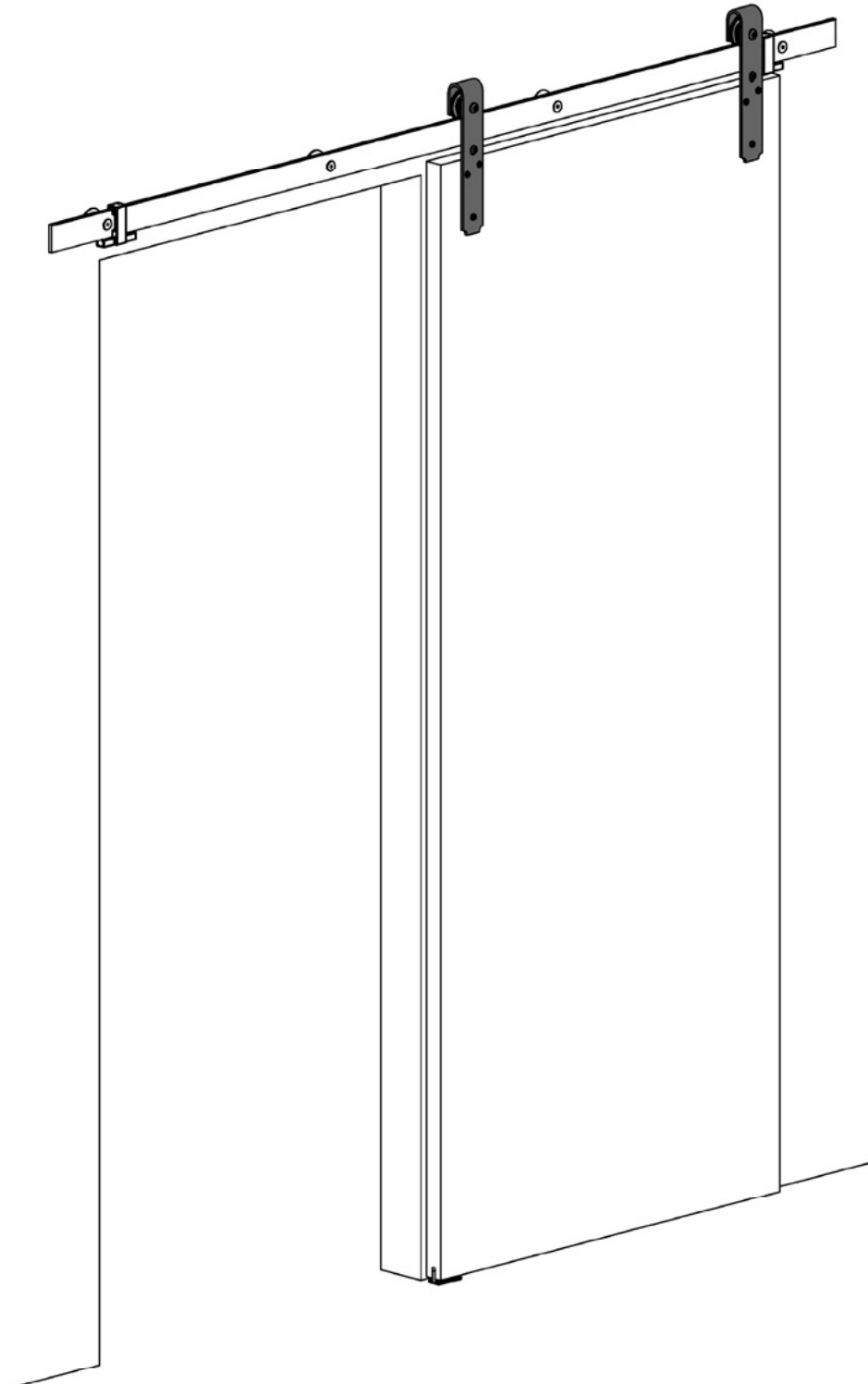
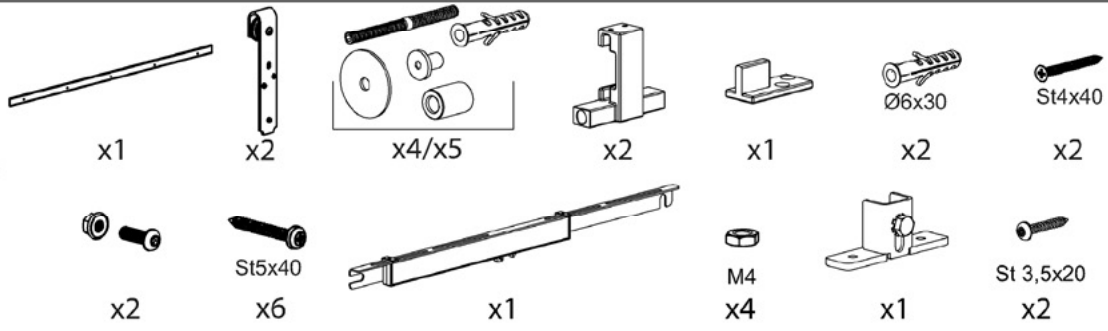

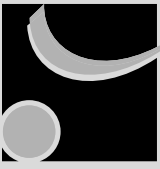

1

$$\begin{matrix} H_0 \\ L_0 \end{matrix} \Rightarrow d \text{ \& \ } H_1$$

a)

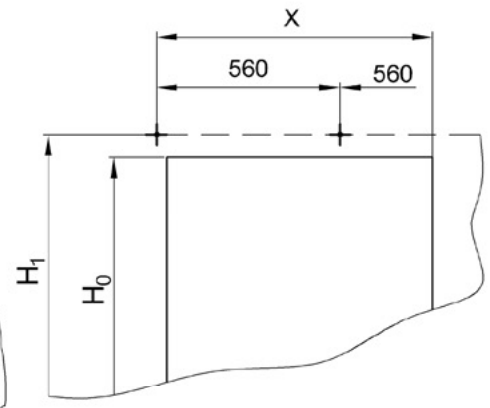
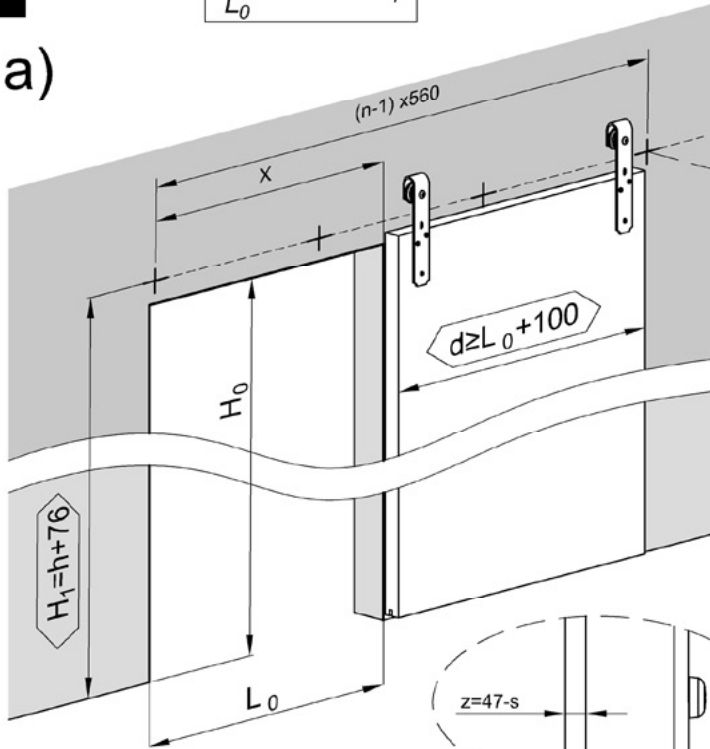

L_{Track} [mm]	1950	2400	3000
X [mm]	840	1120	1400
n [szt]	4	5	6

b)

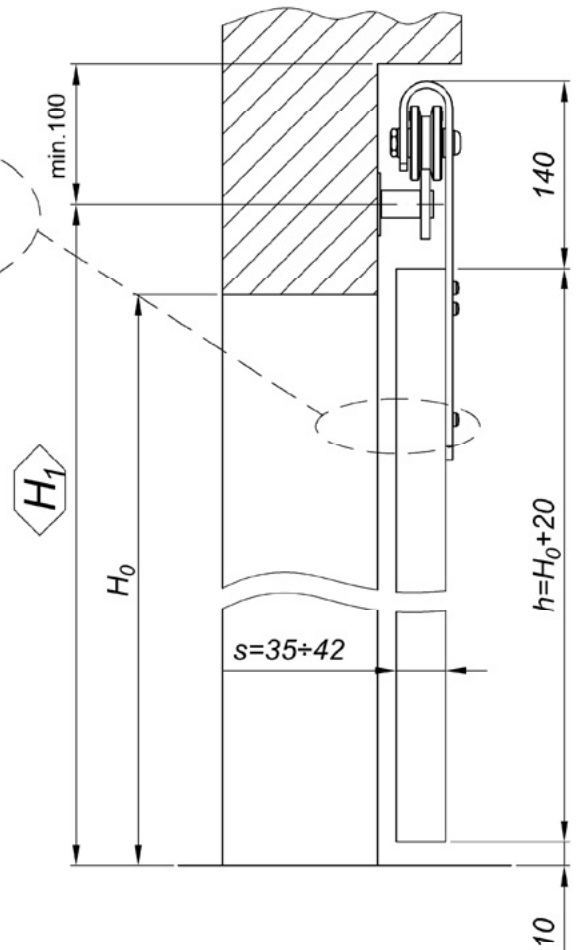
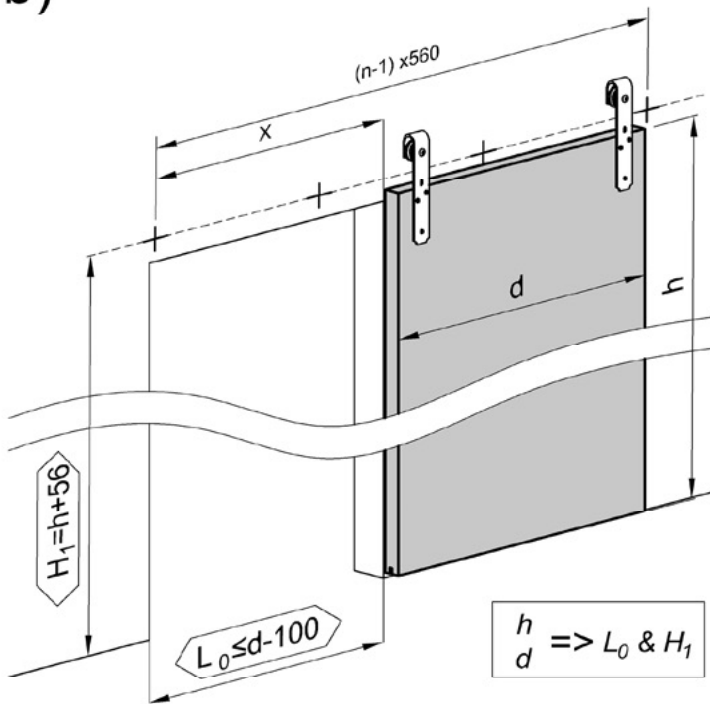

216-110
216-111

$H_1 = H_0 + 81$
 $H_1 = h + 61$



2

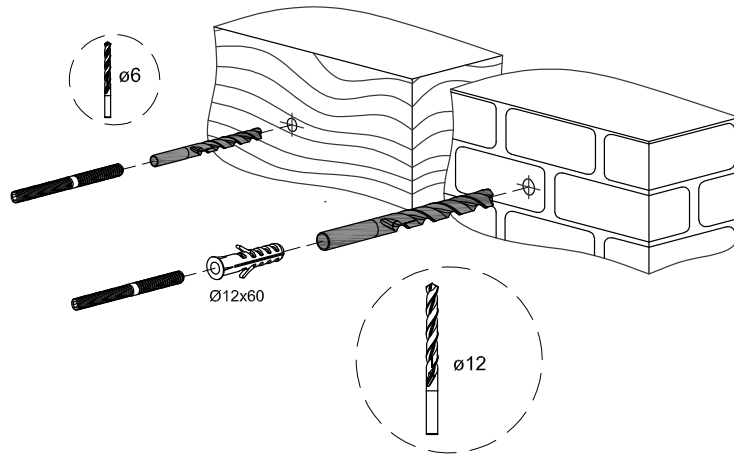
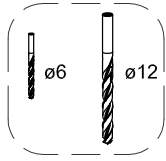

3

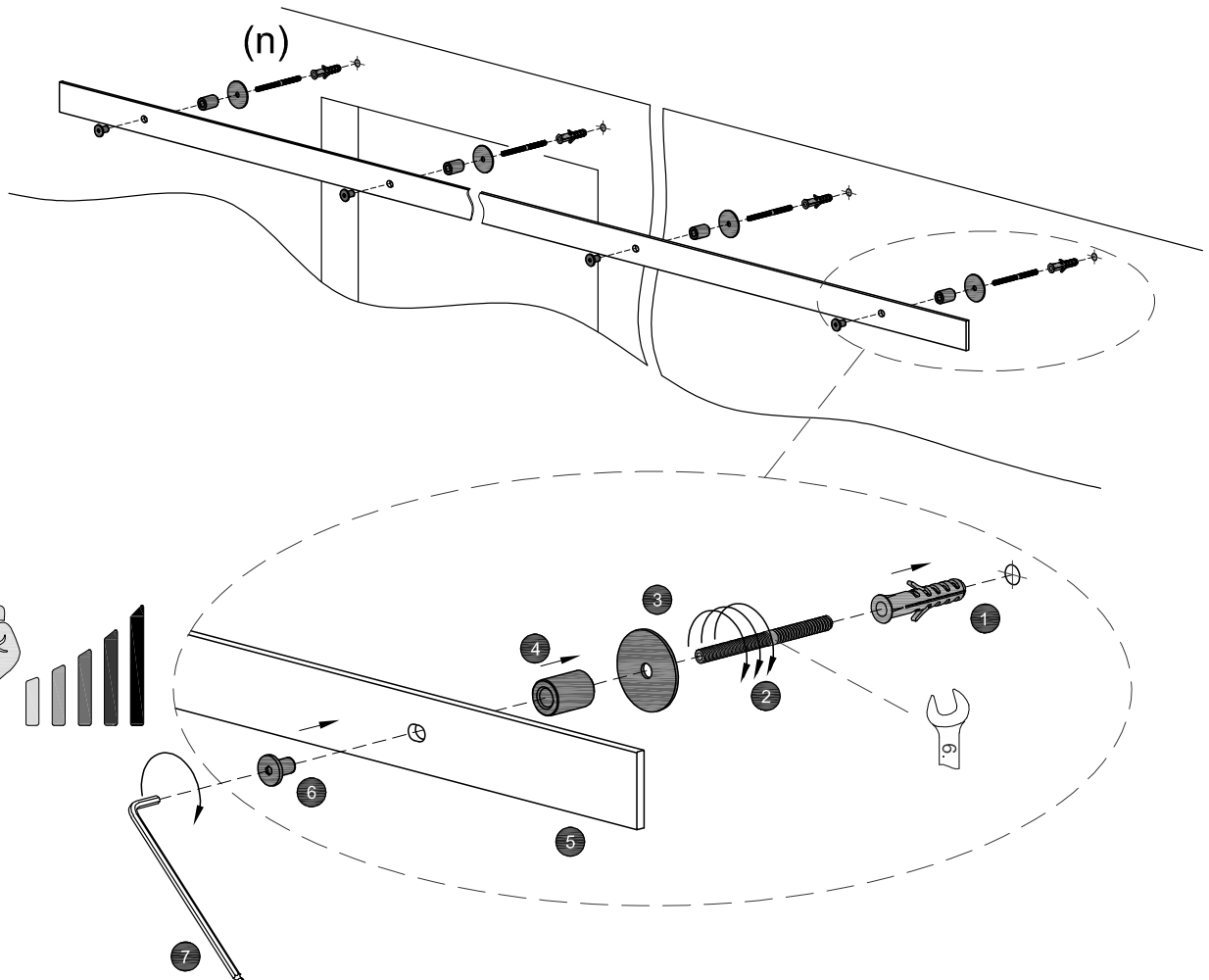
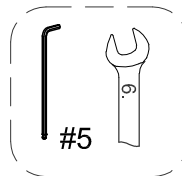
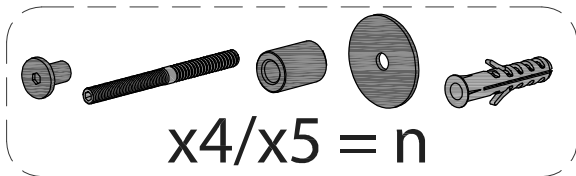



INSTRUCTION DE MONTAGE
MONTAGEANLEITUNG
INSTRUCTIONS FOR ASSEMBLY
INSTRUCCIONES DE MONTAJE

ROC DESIGN RD-C-B / RD-C-C

4



x6



ø3



x6

ø3



139

min 25

x6

ø3



139



5

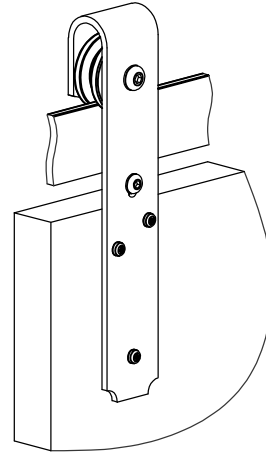
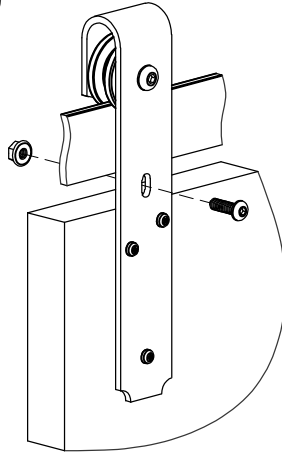
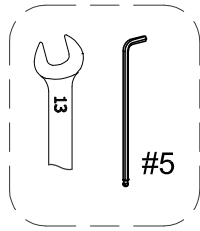
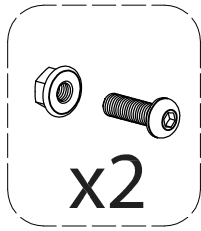

6

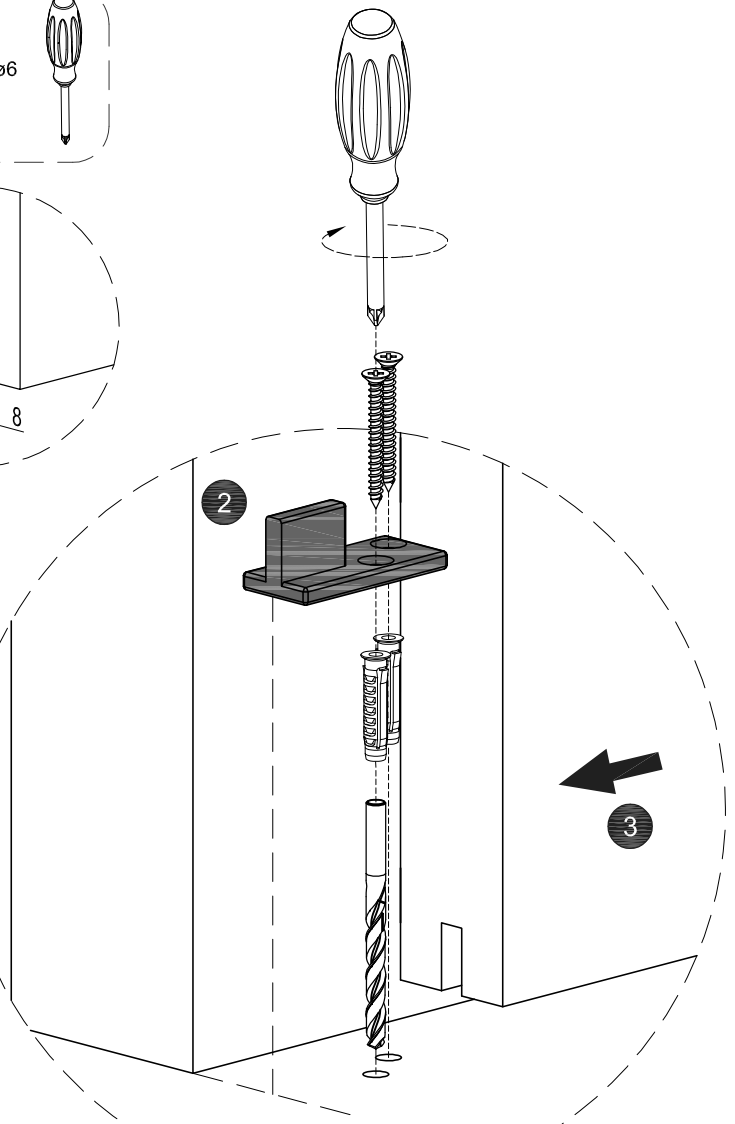
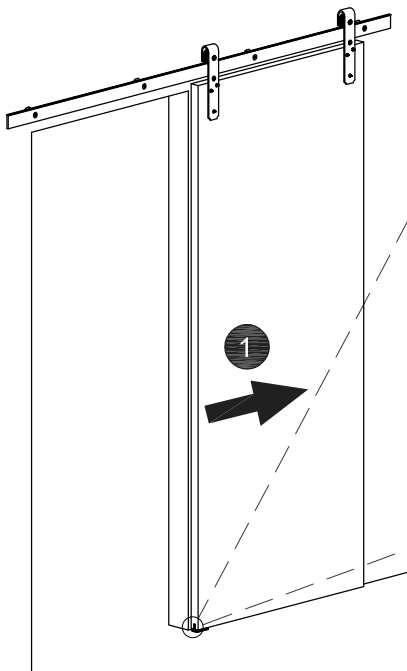
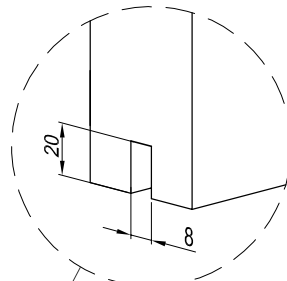
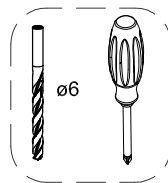
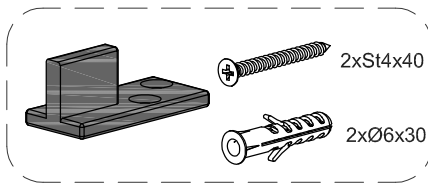



7

x2

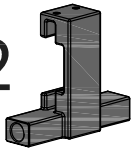

#2

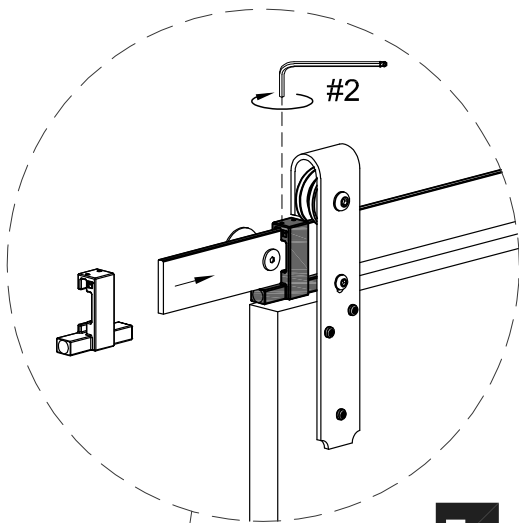
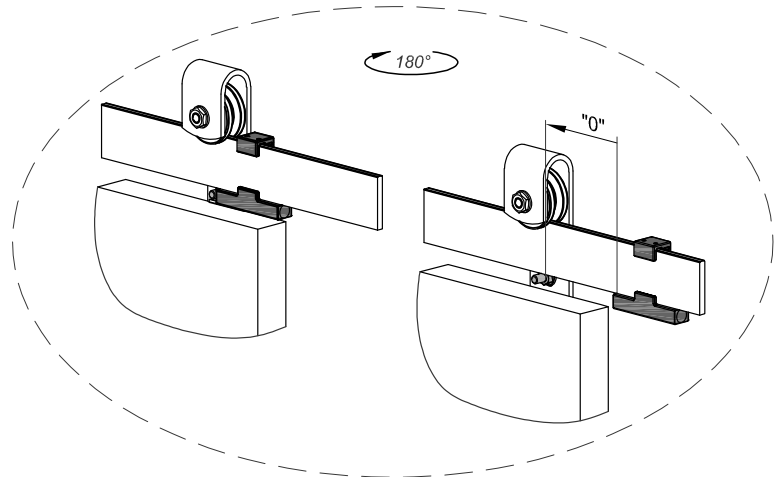
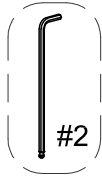

7a

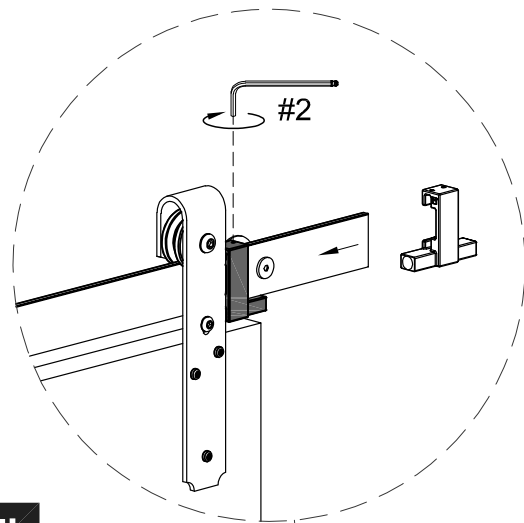

7b

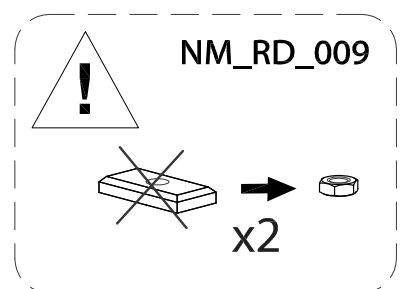
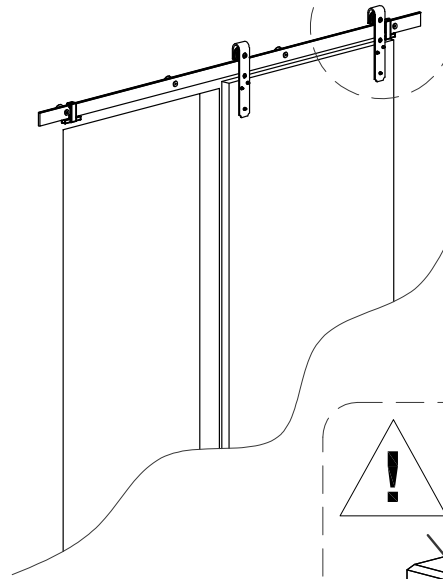
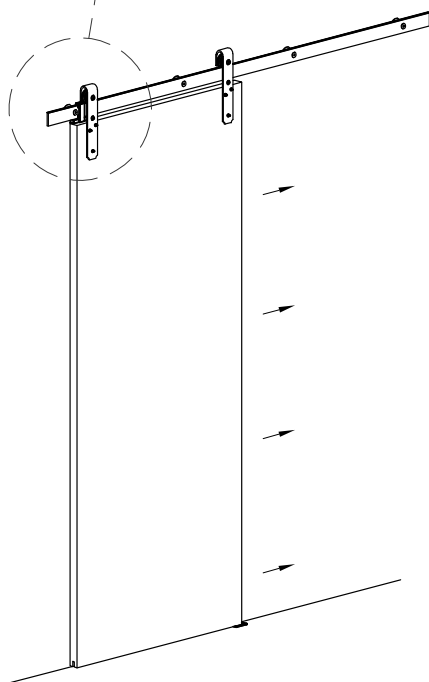

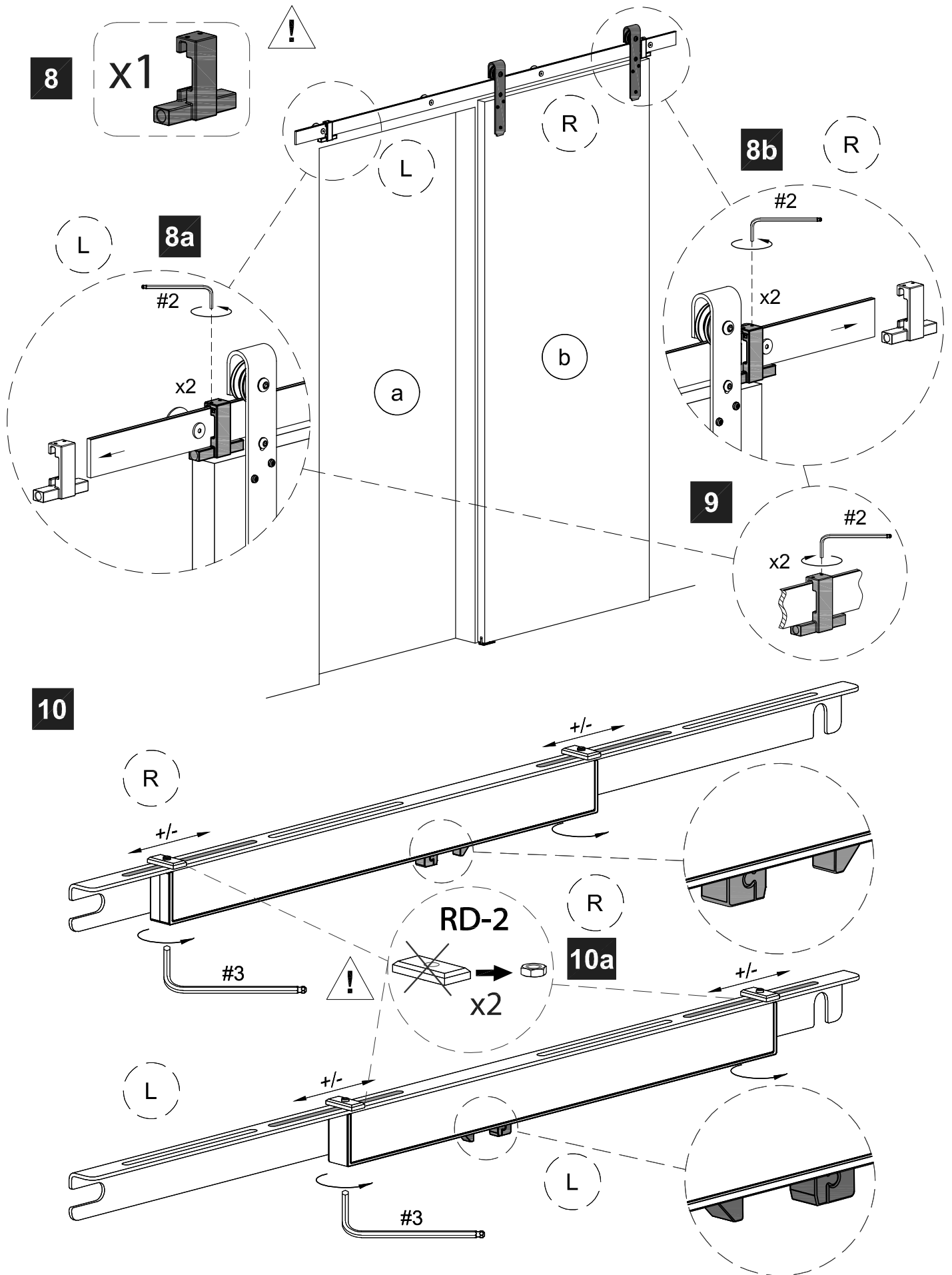
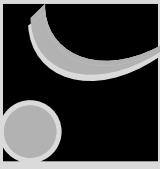



11

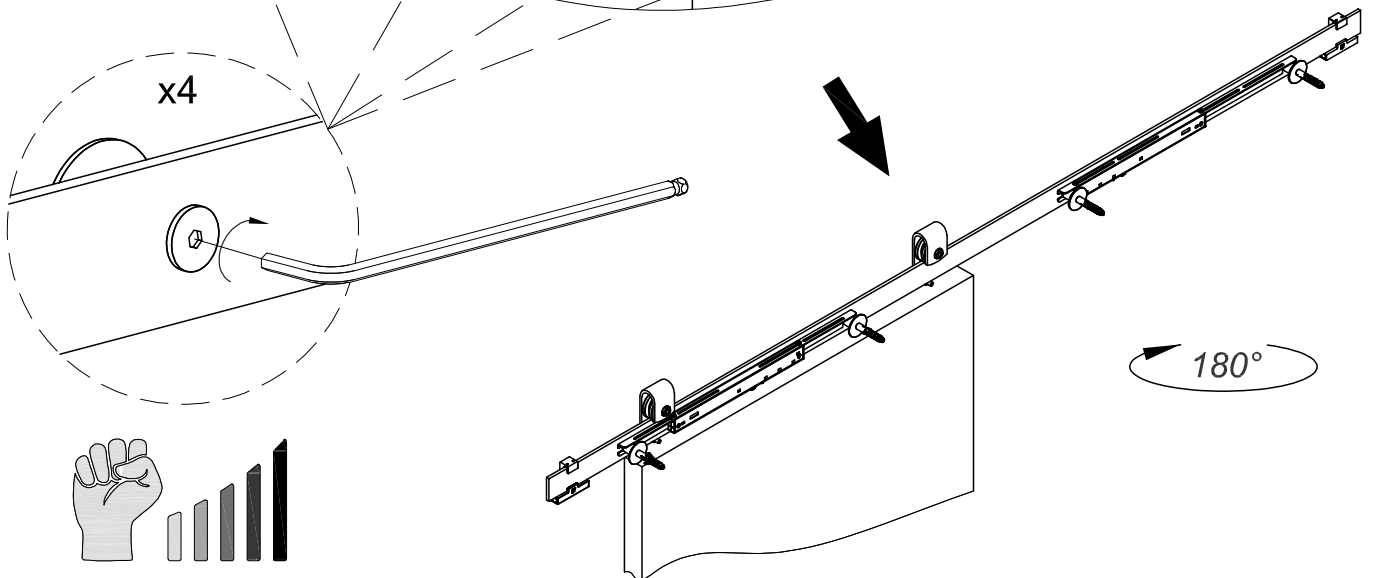
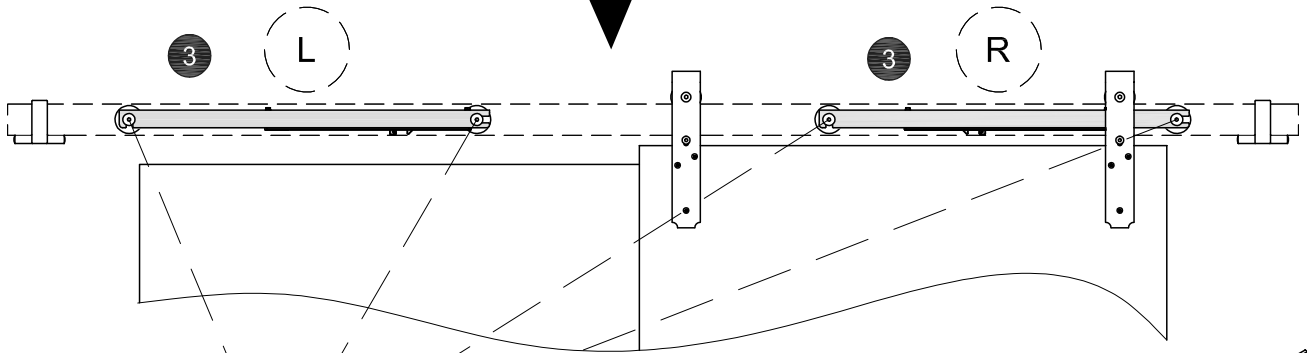
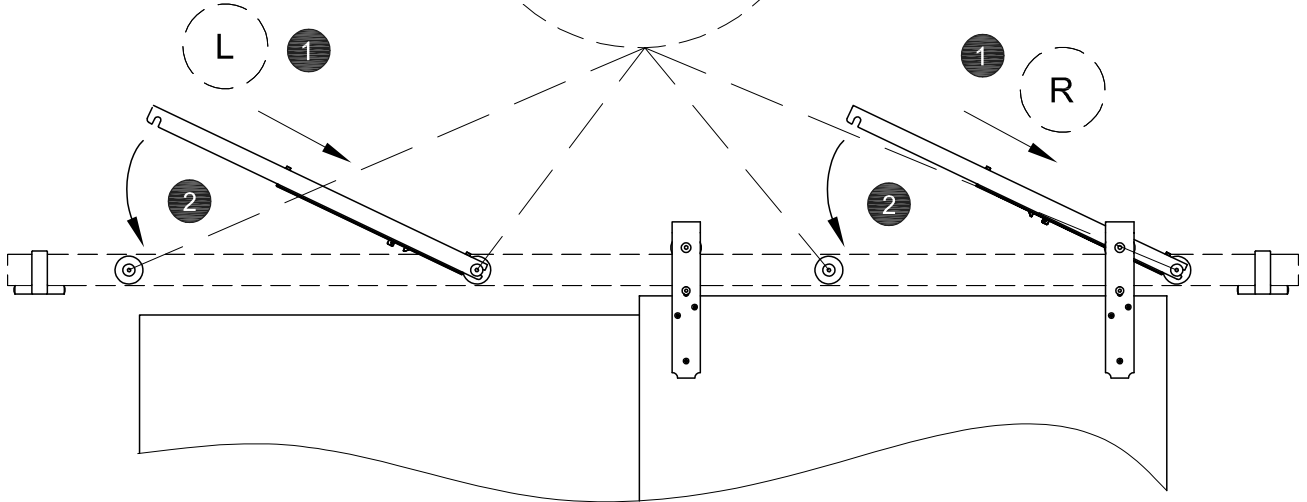
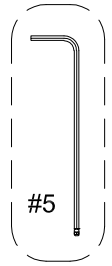
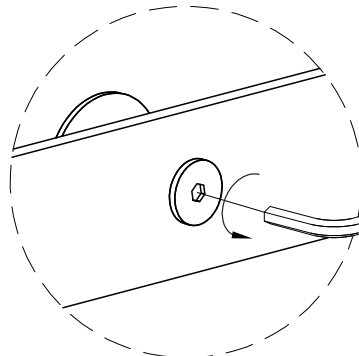
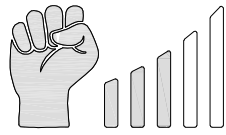

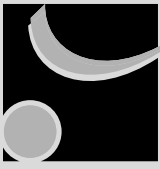

12

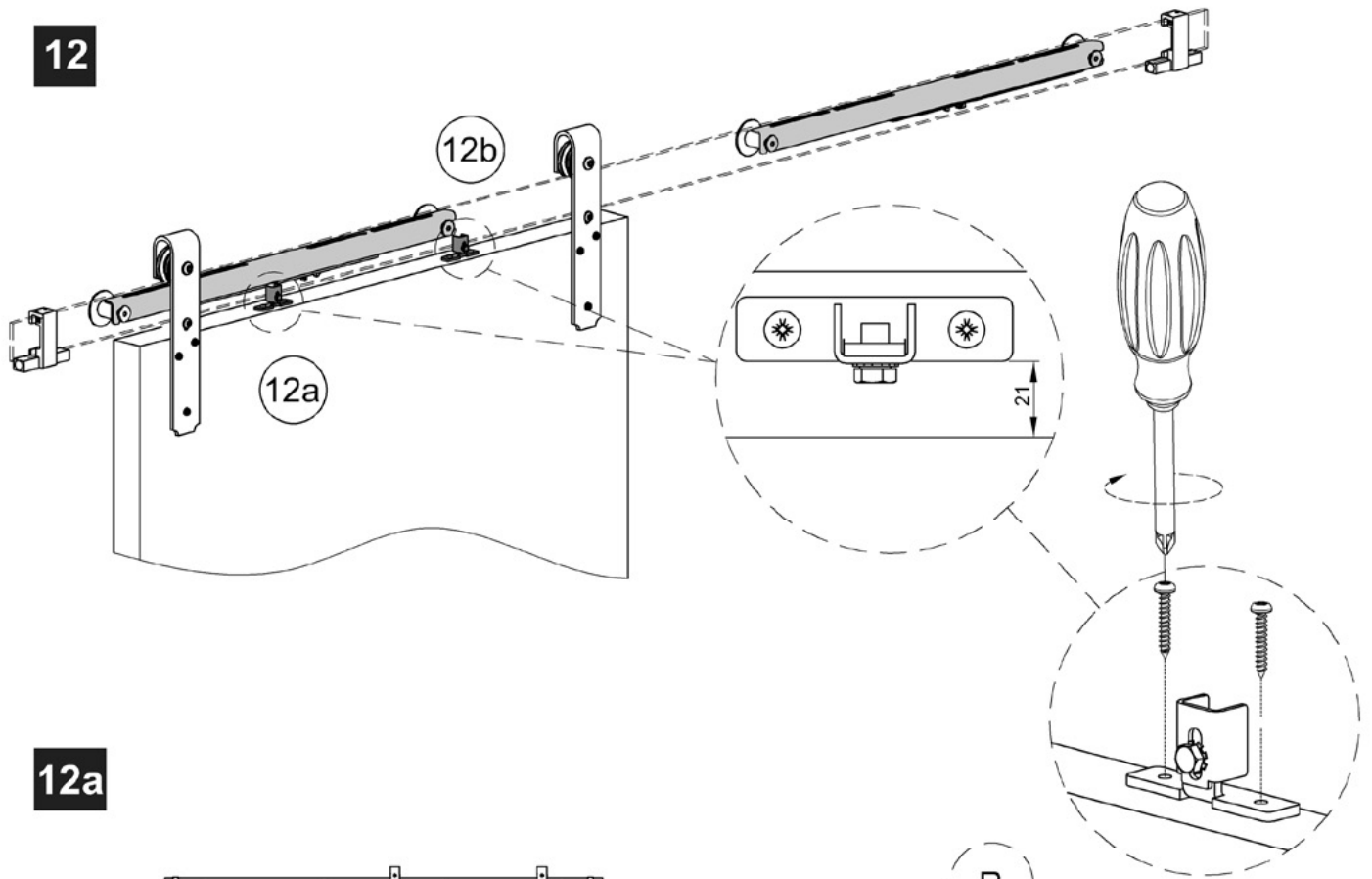

12a

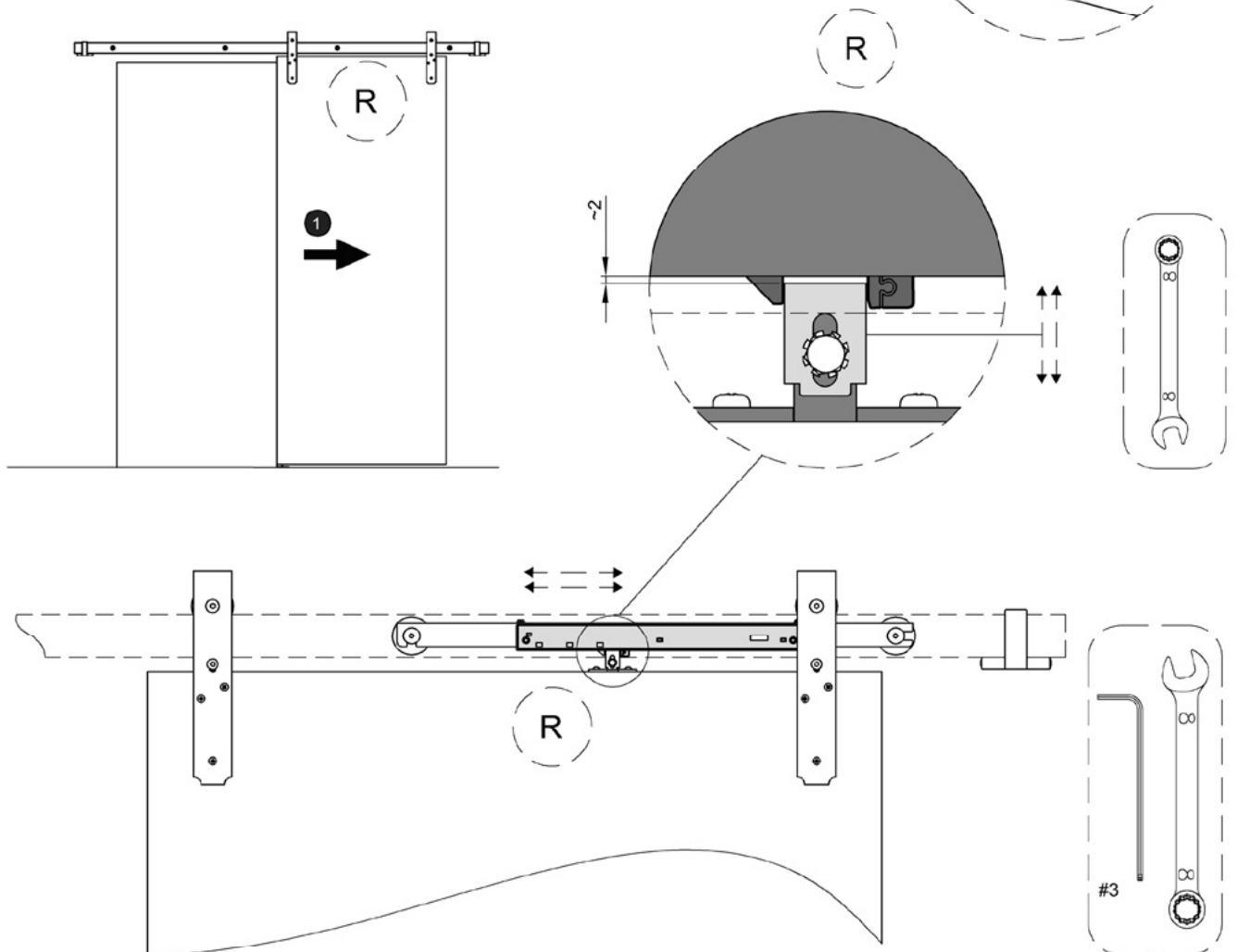

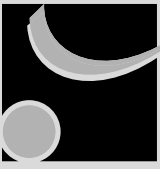

12b

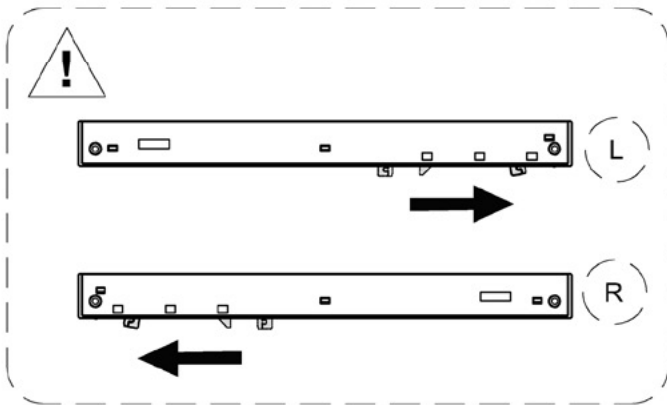
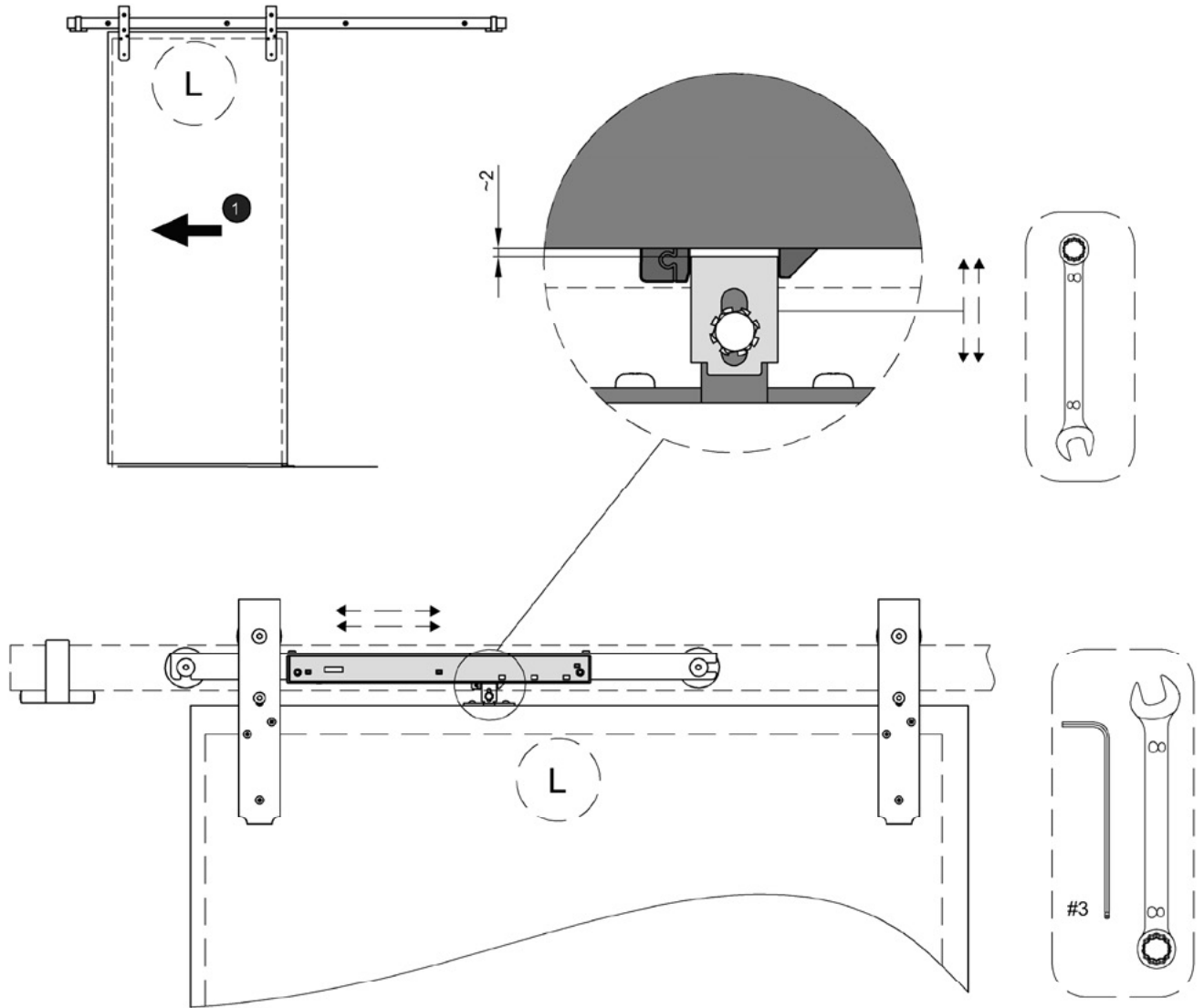

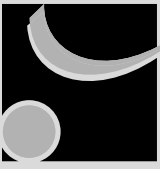

INSTRUCTION DE MONTAGE
MONTAGEANLEITUNG
INSTRUCTIONS FOR ASSEMBLY
INSTRUCCIONES DE MONTAJE

ROC DESIGN RD-D-B / RD-D-C

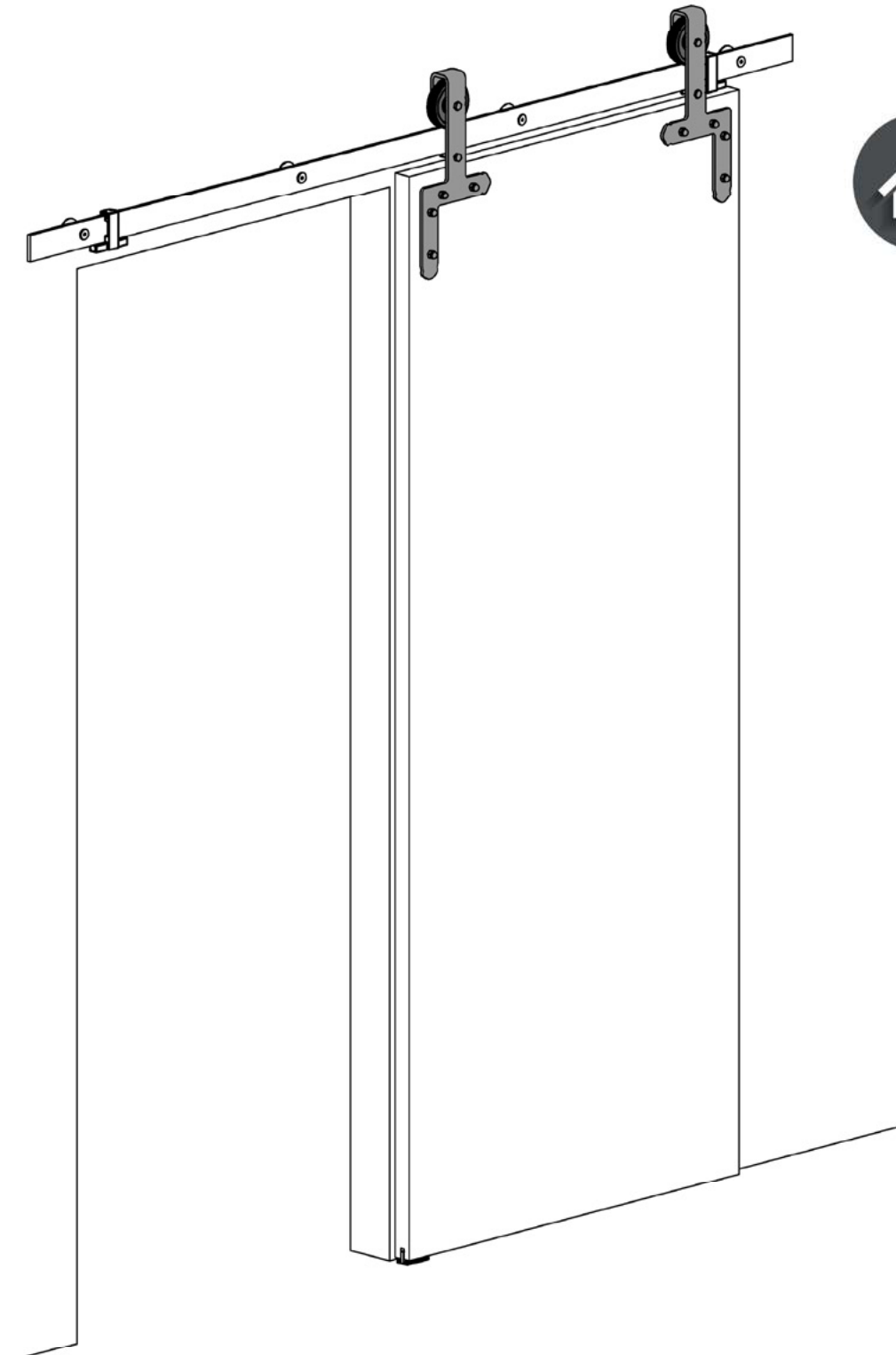
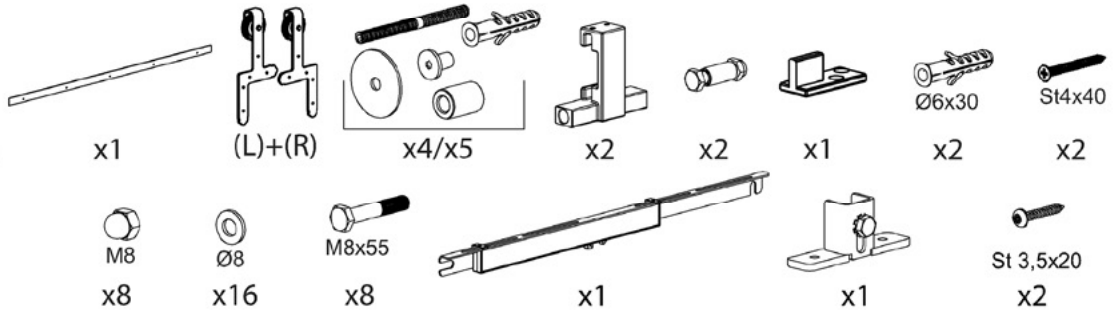

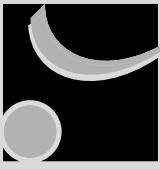

1

$$\begin{matrix} H_0 \\ L_0 \end{matrix} \Rightarrow d \text{ \& \ } H_1$$

a)

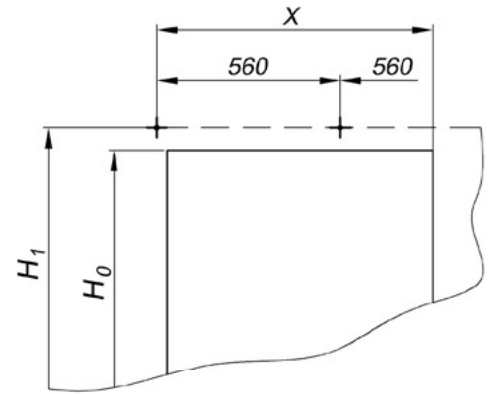
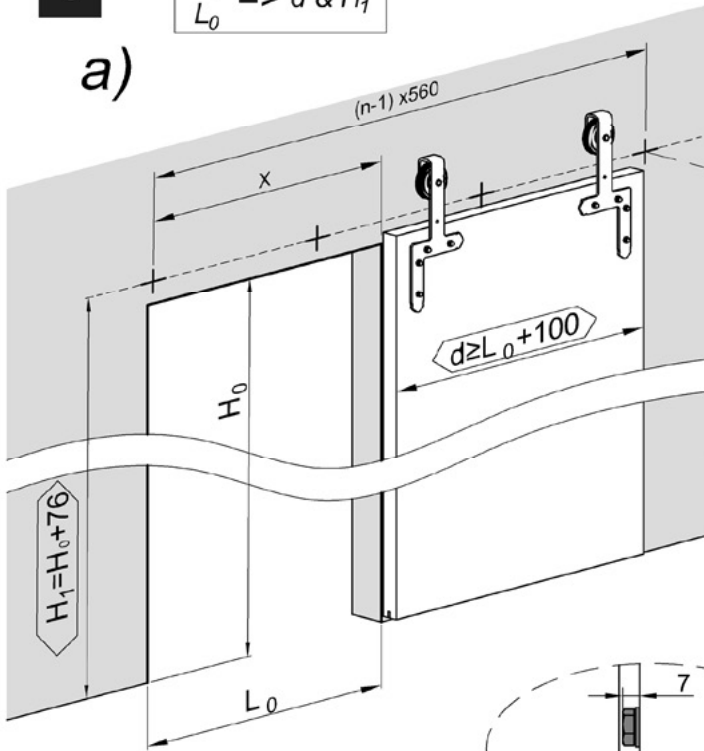

L_{Track} [mm]	1950	2400	3000
X [mm]	840	1120	1400
n [szt]	4	5	6

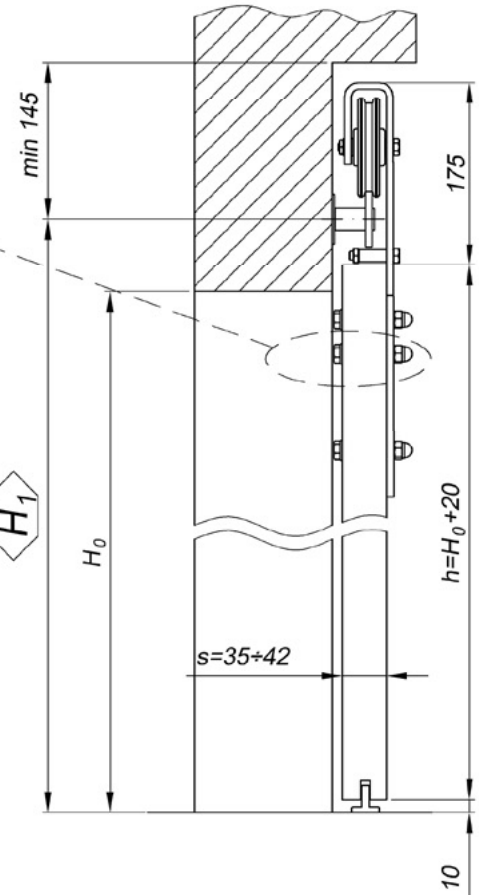
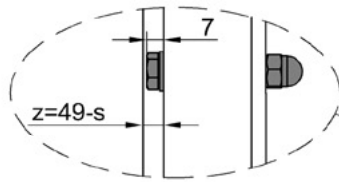

b)

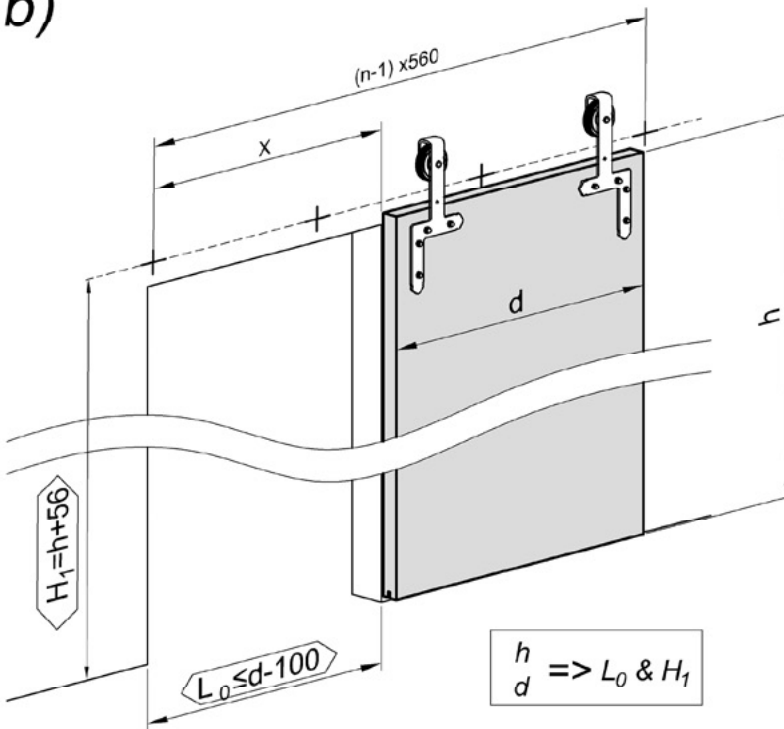

$$\begin{matrix} h \\ d \end{matrix} \Rightarrow L_0 \text{ \& \ } H_1$$

NM_RD_004



$$\begin{matrix} H_1 = H_0 + 81 \\ H_1 = h + 61 \end{matrix}$$



2

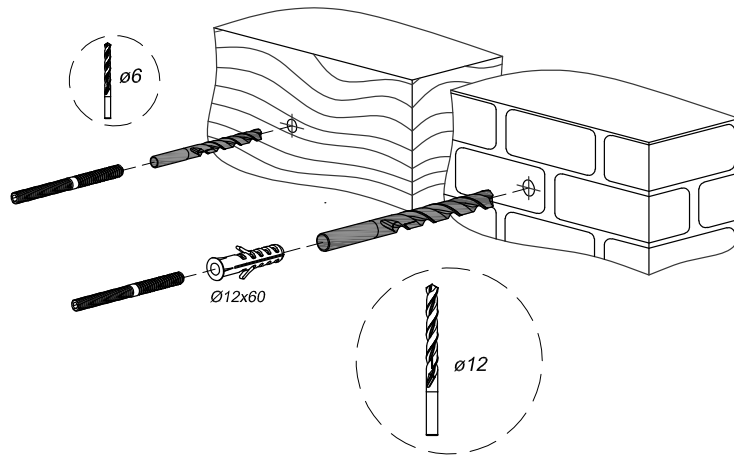
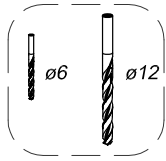

3

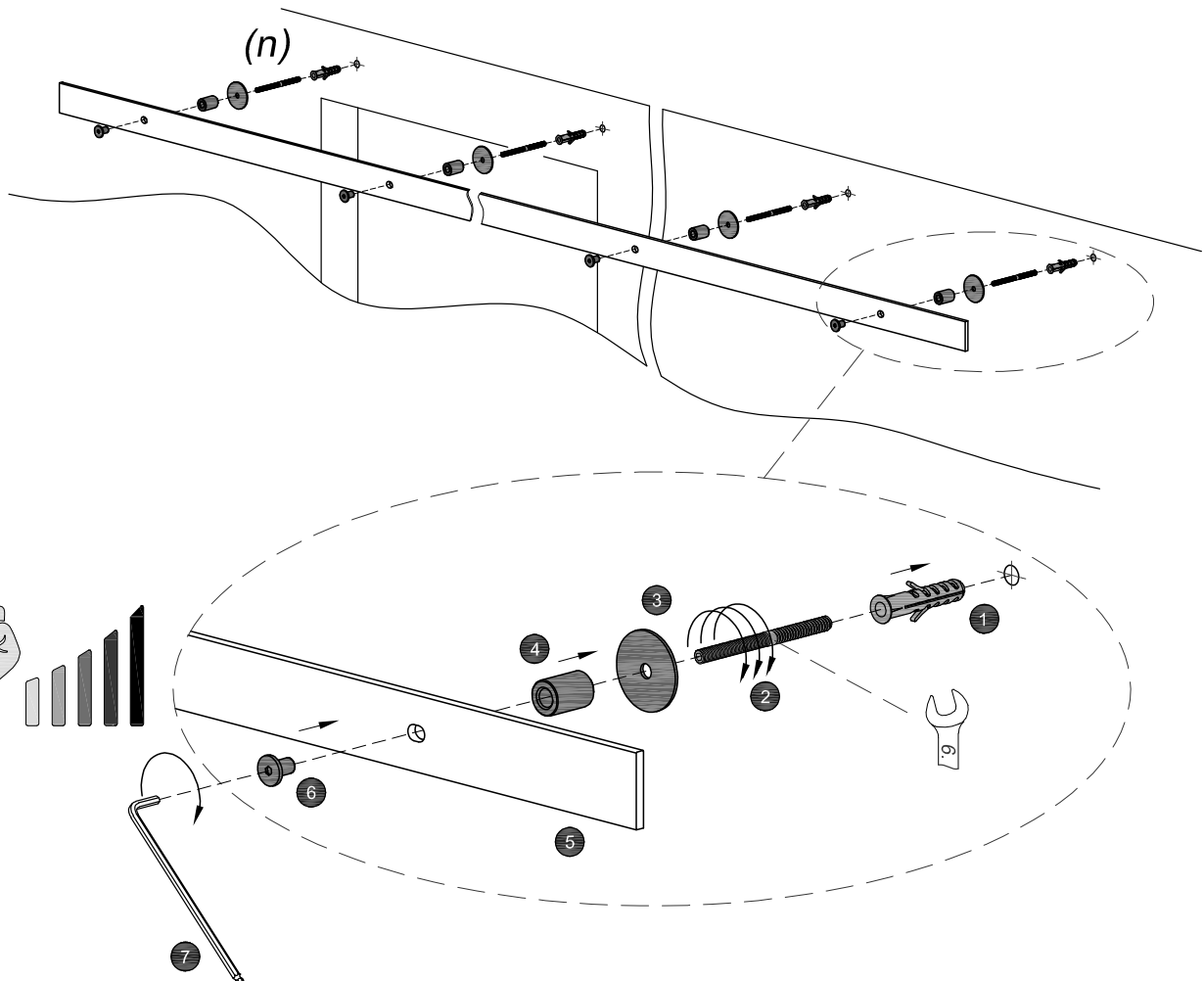
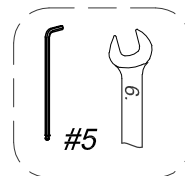
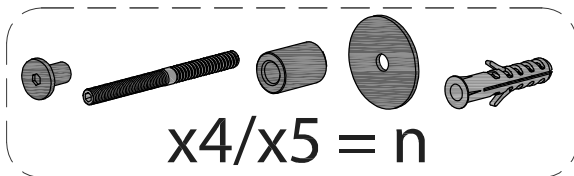



4

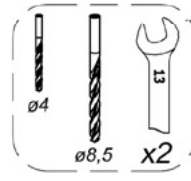
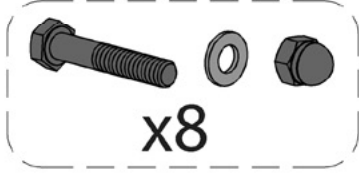

4.1

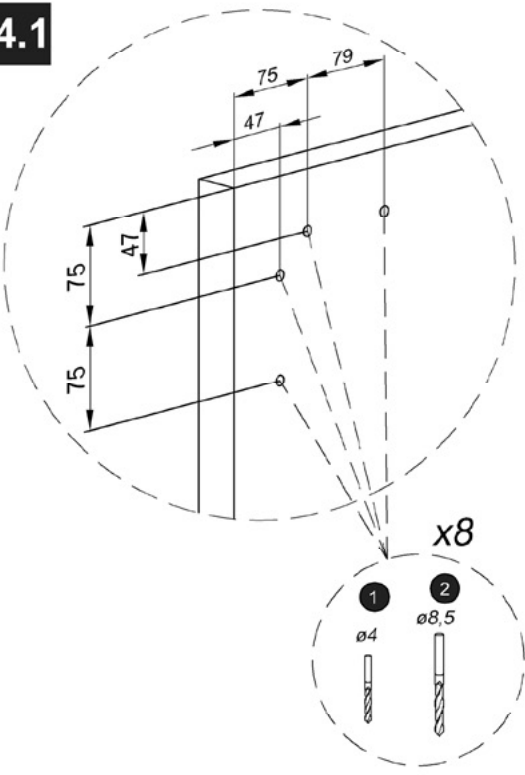

4.2

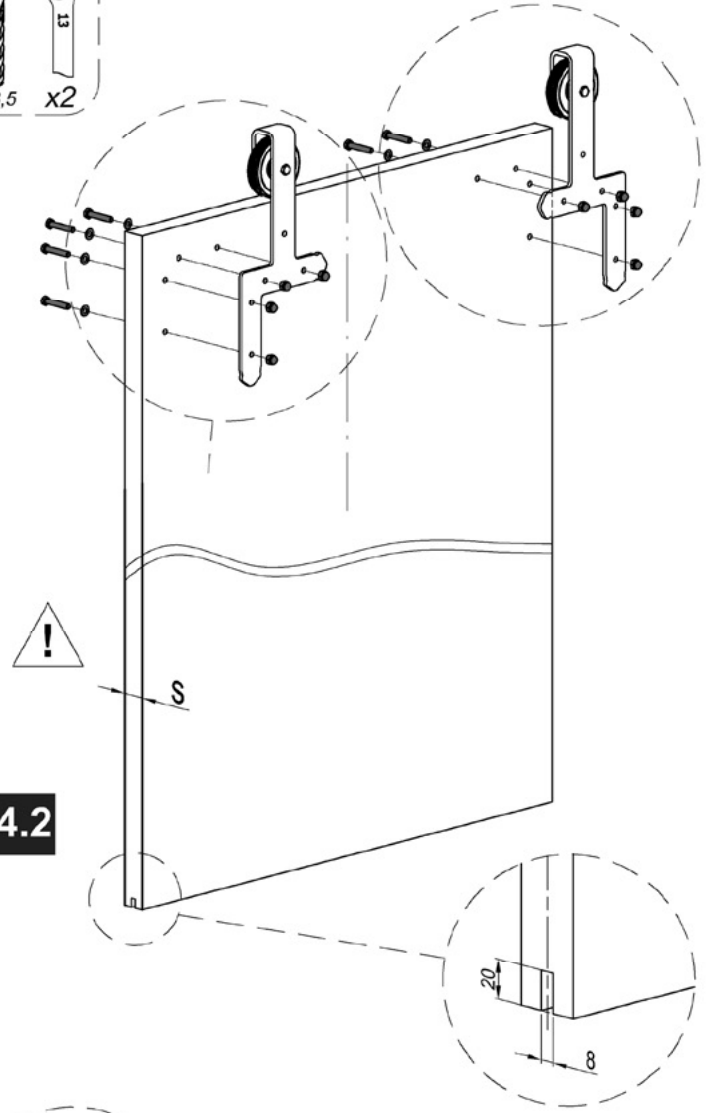

4.3

! $35 < s < 38$

$38 \leq s < 42$

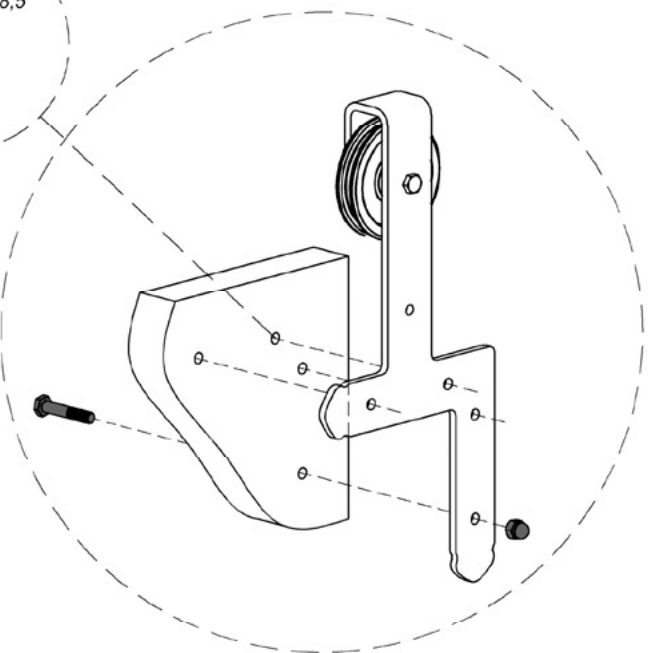
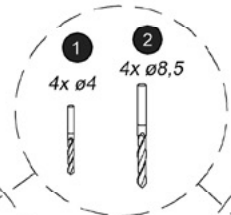
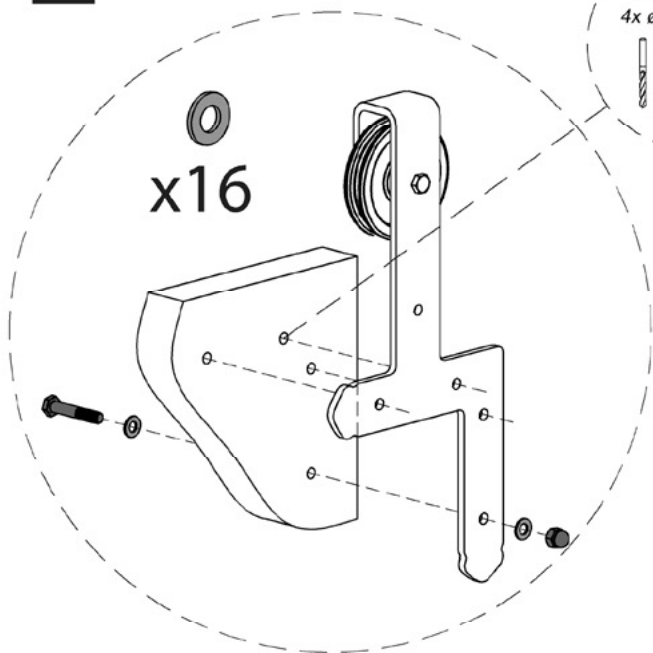

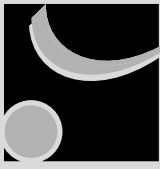

5

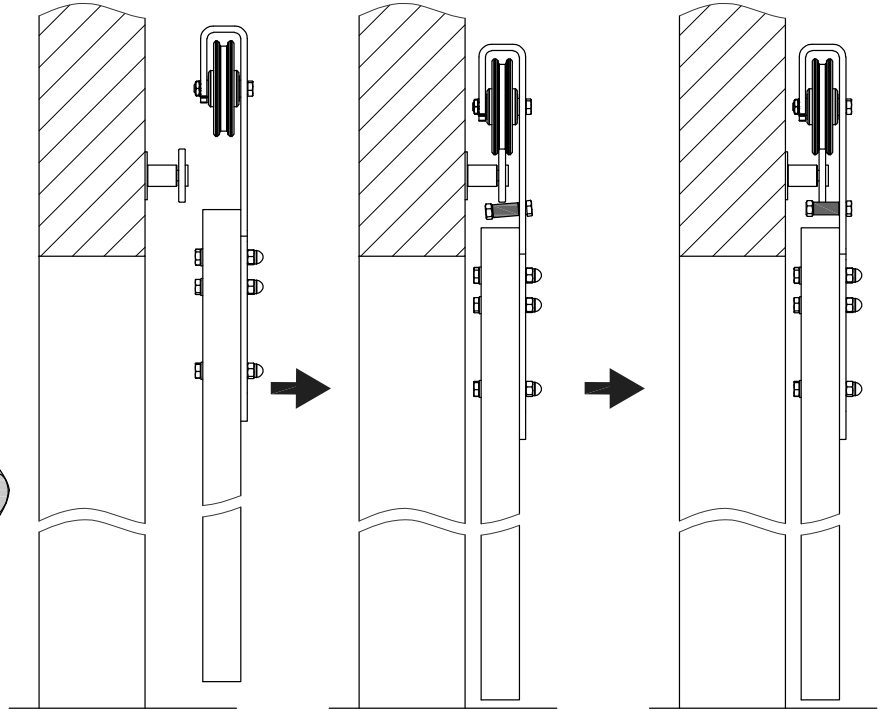
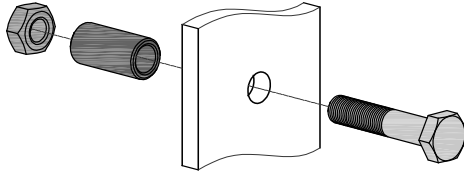
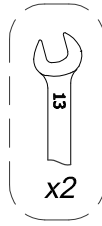
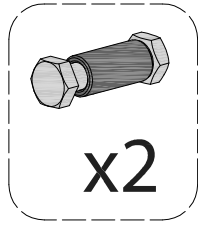

6

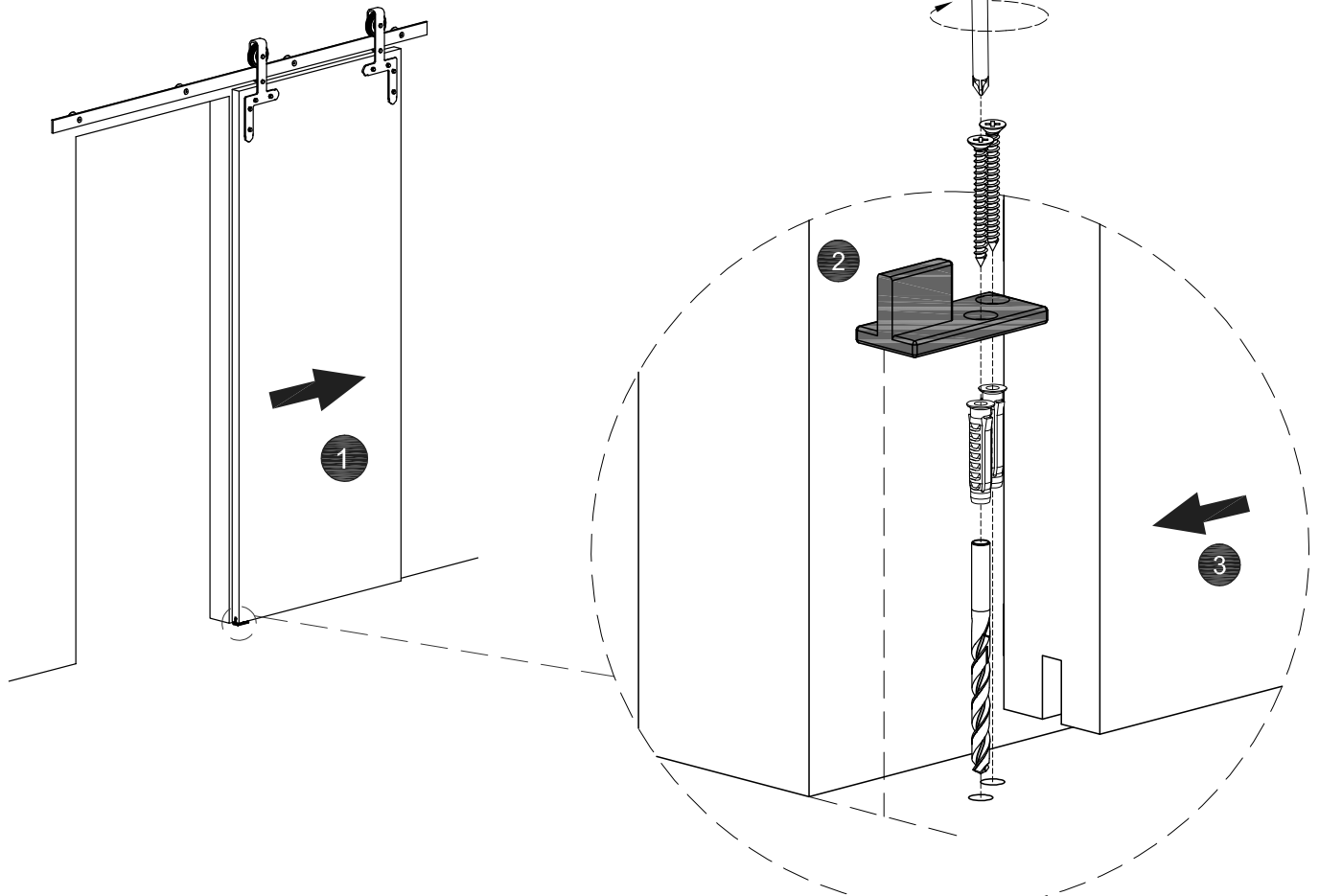
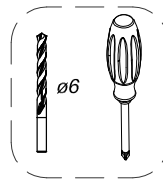
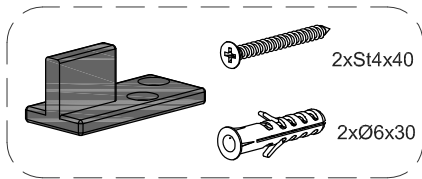



7

x2

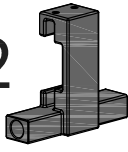

#2

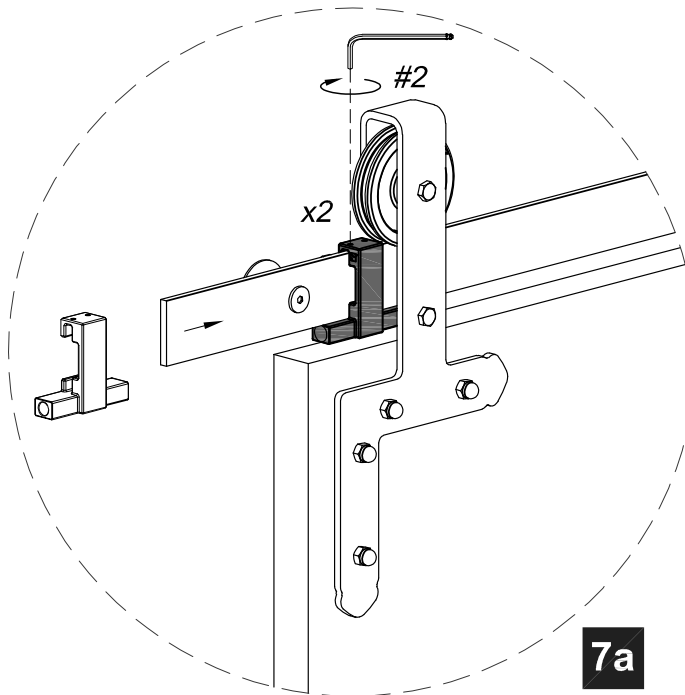
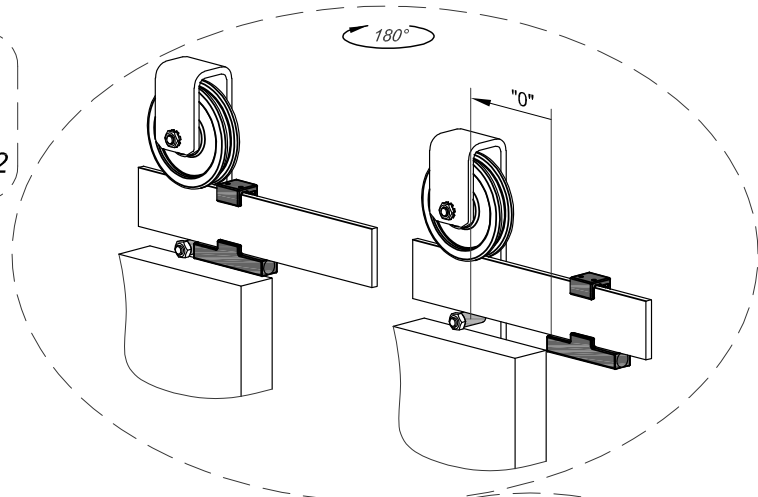
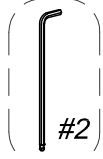

7a

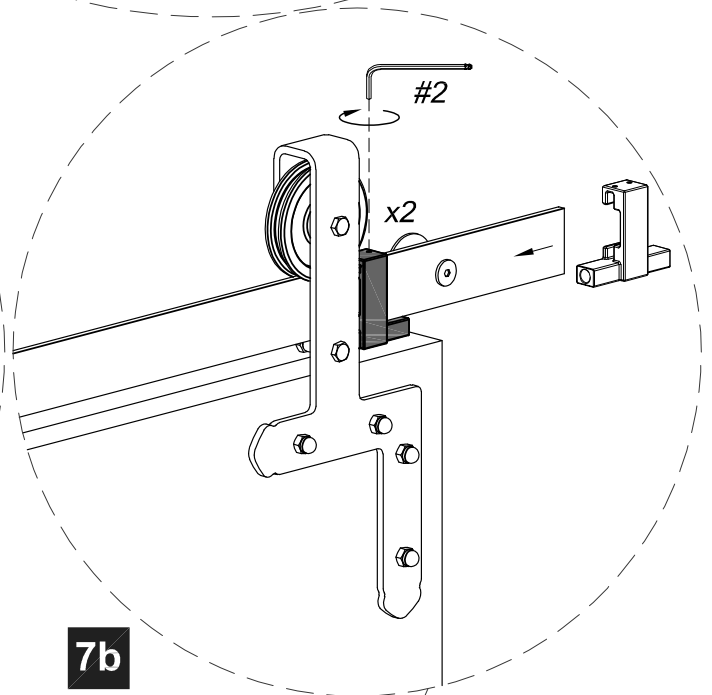

7b

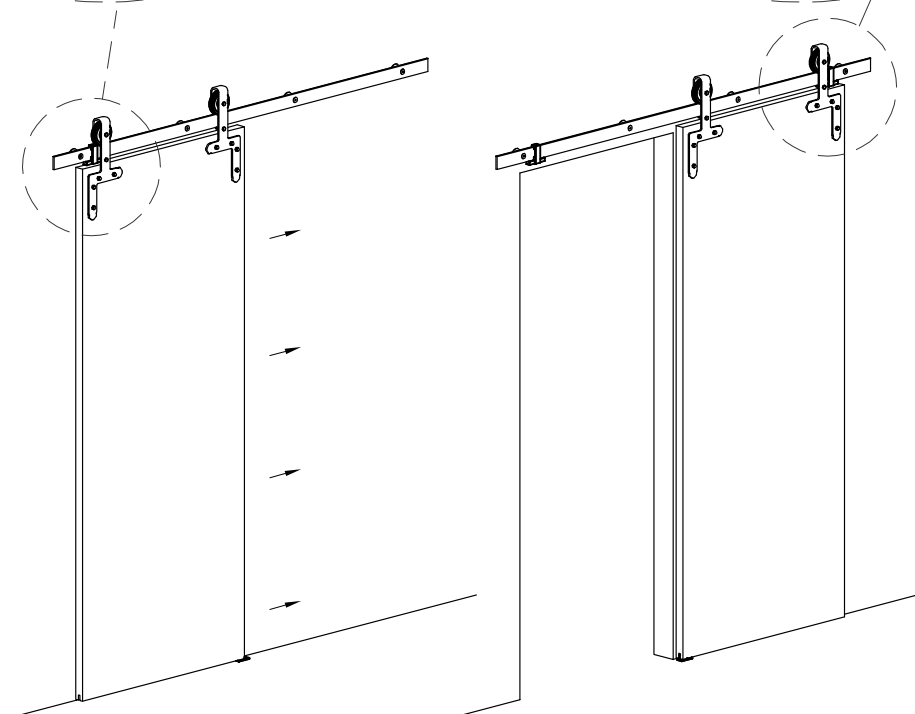

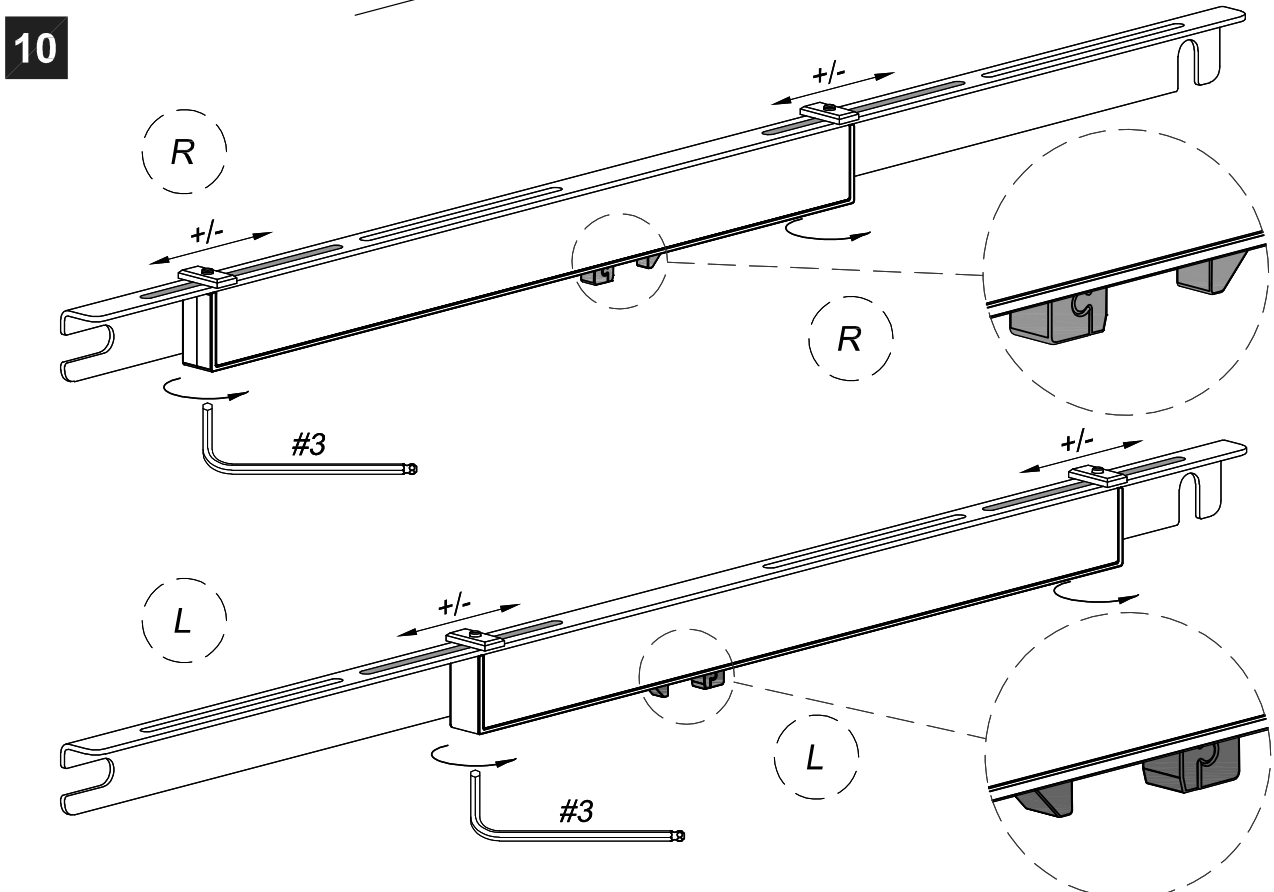
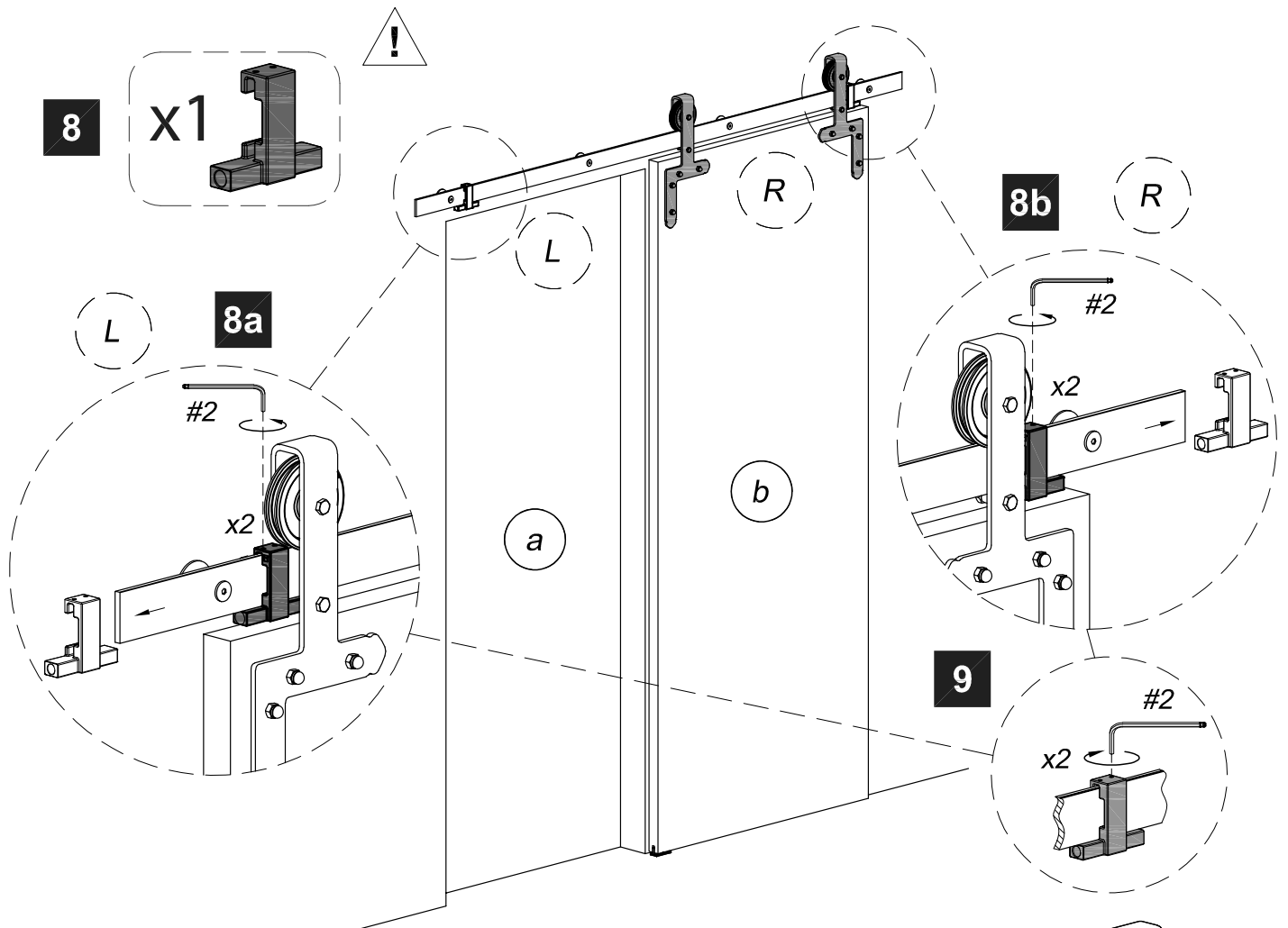
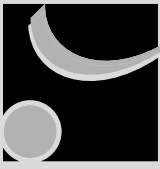

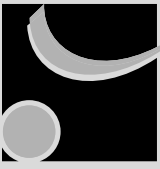

11

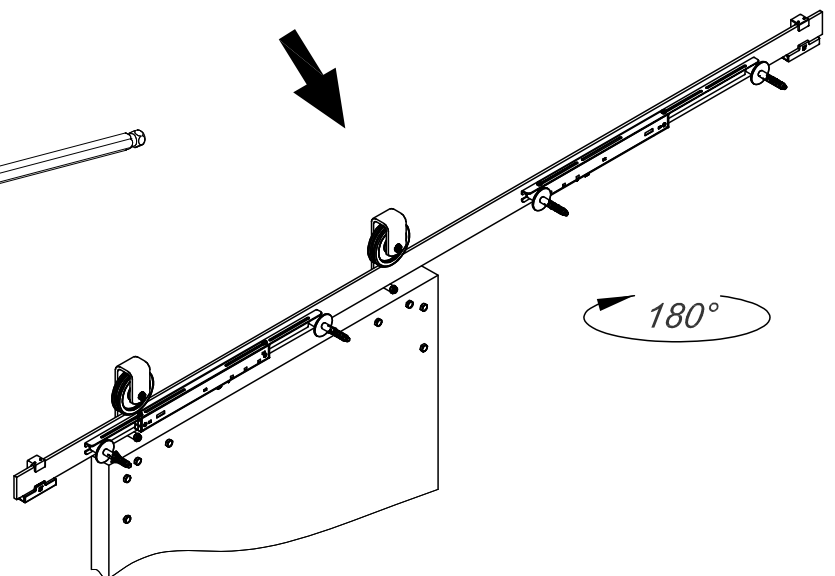
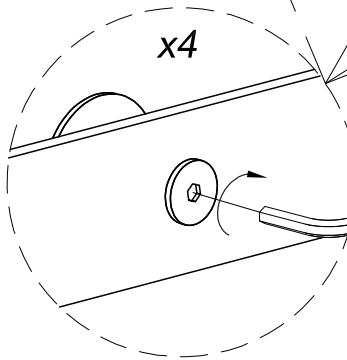
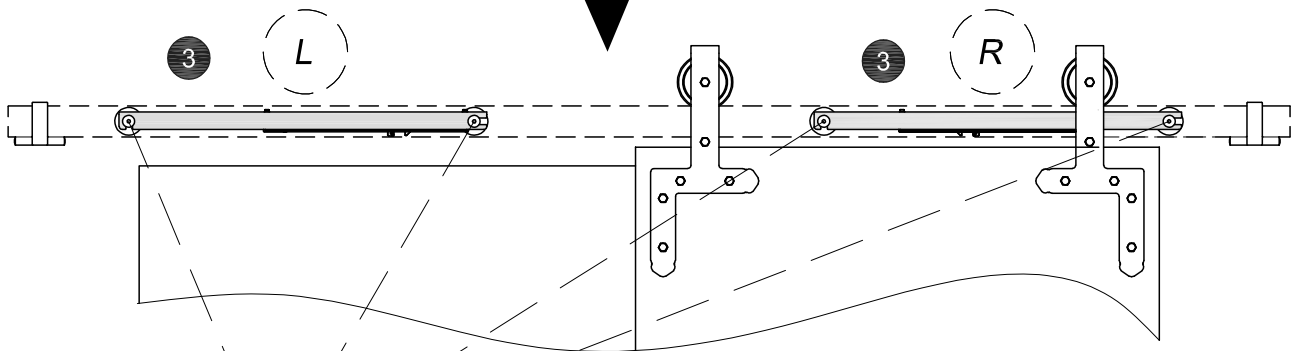
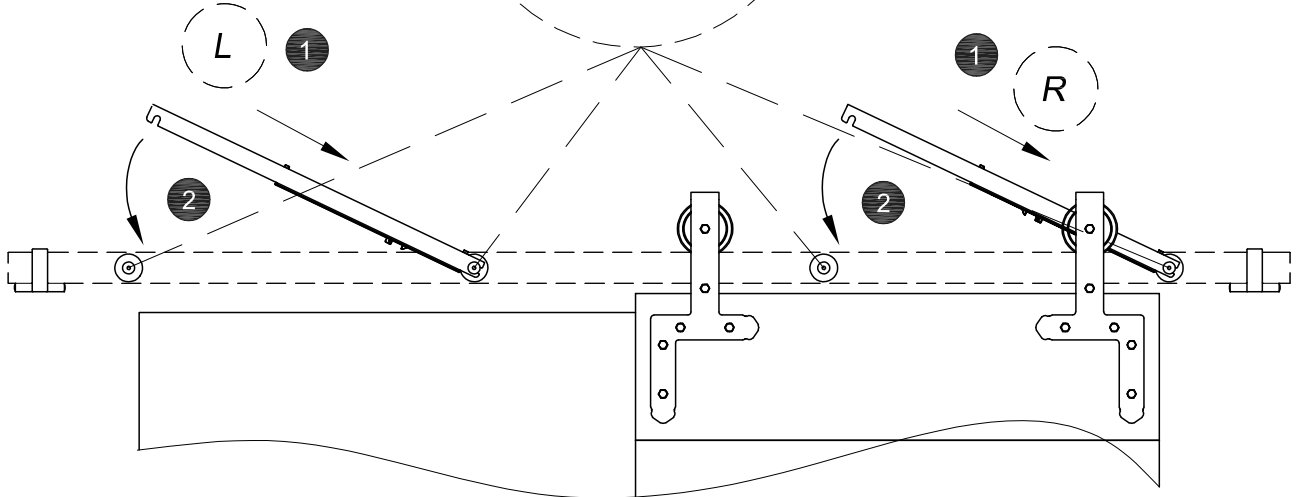
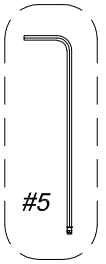
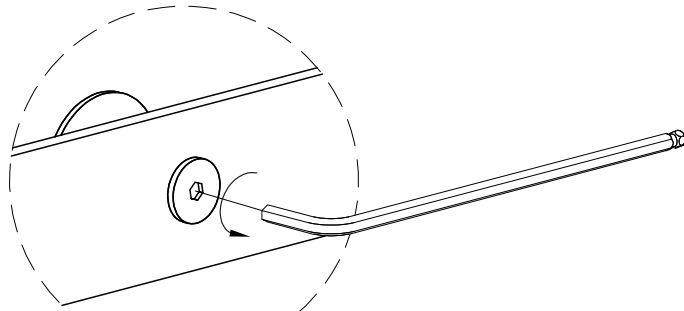
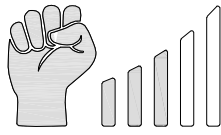

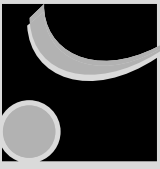

12

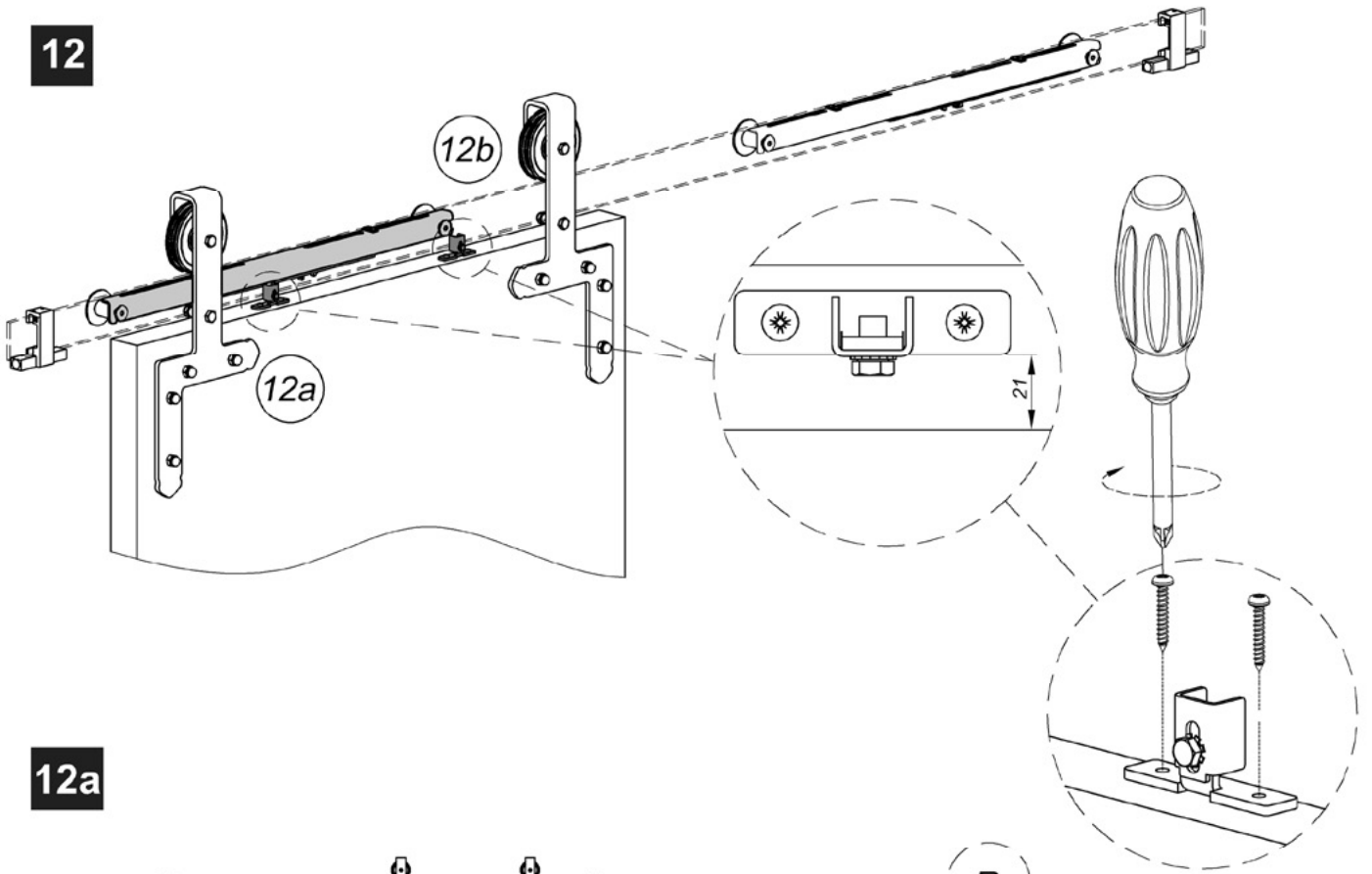

12a

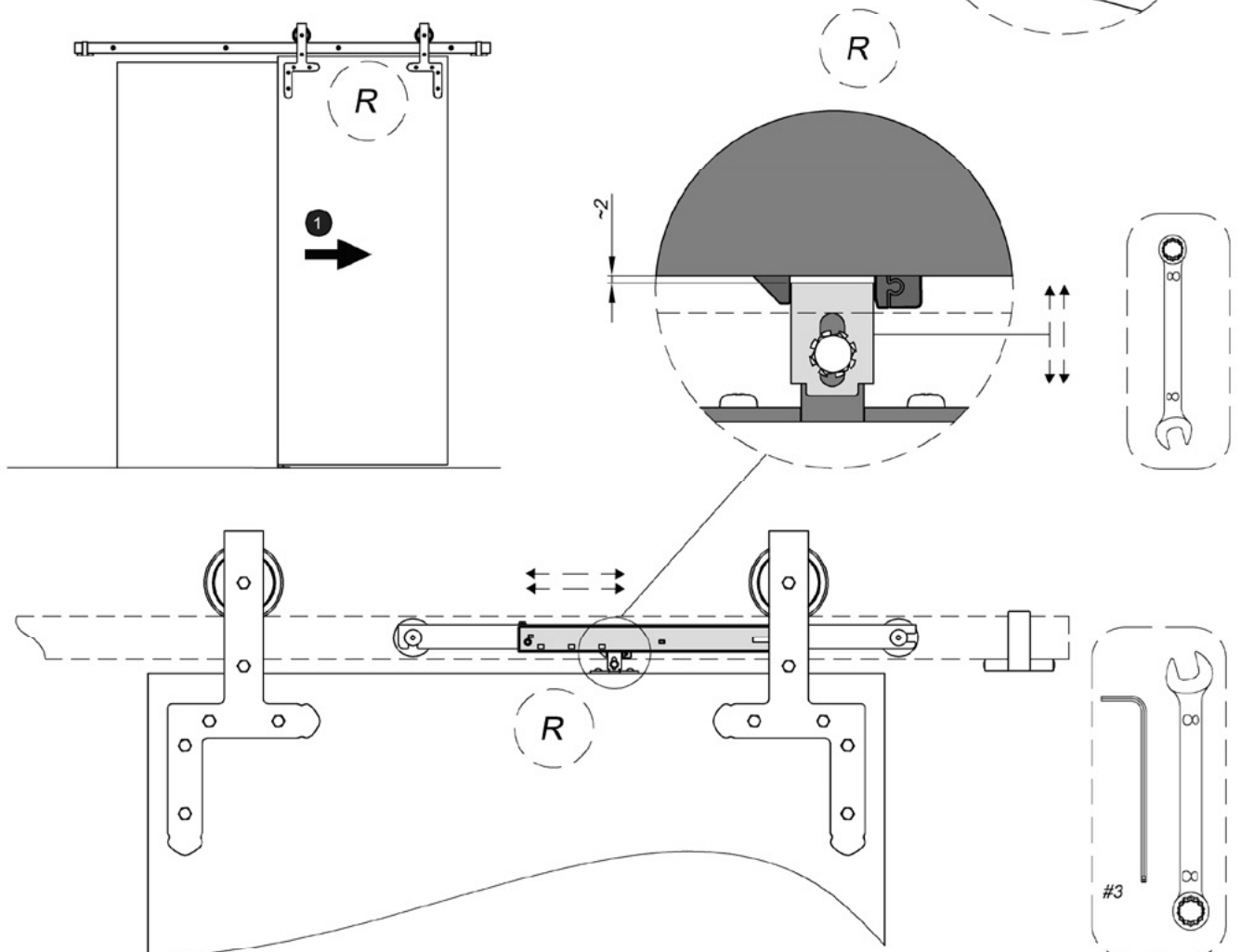



12b

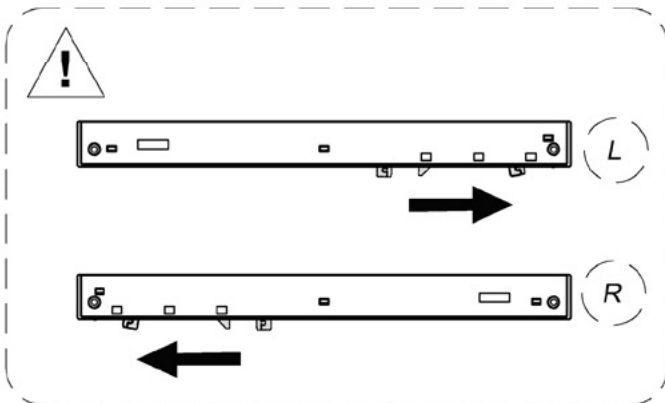
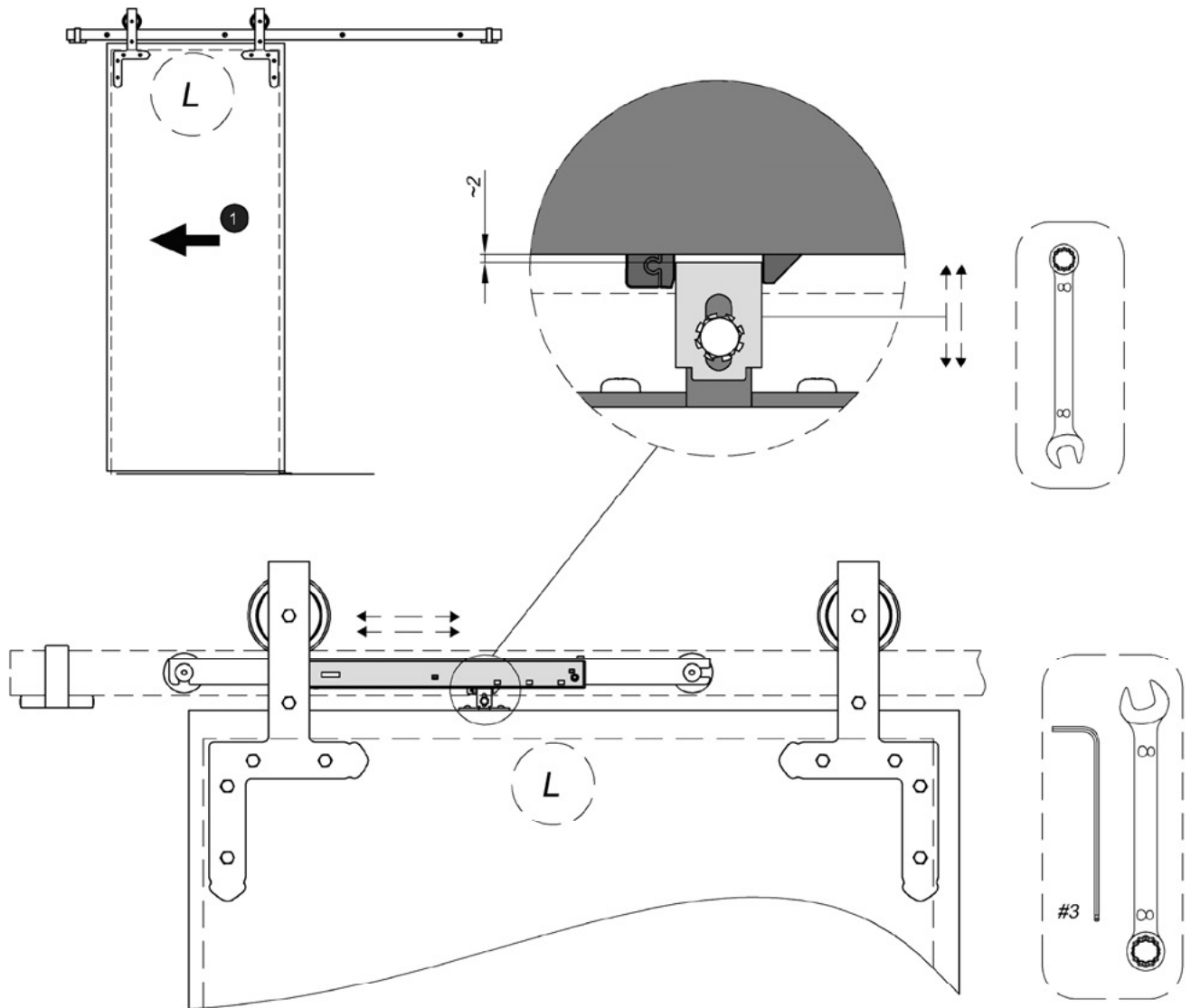



INSTRUCTION DE MONTAGE
MONTAGEANLEITUNG
INSTRUCTIONS FOR ASSEMBLY
INSTRUCCIONES DE MONTAJE

ROC DESIGN RD-E-B / RD-E-C

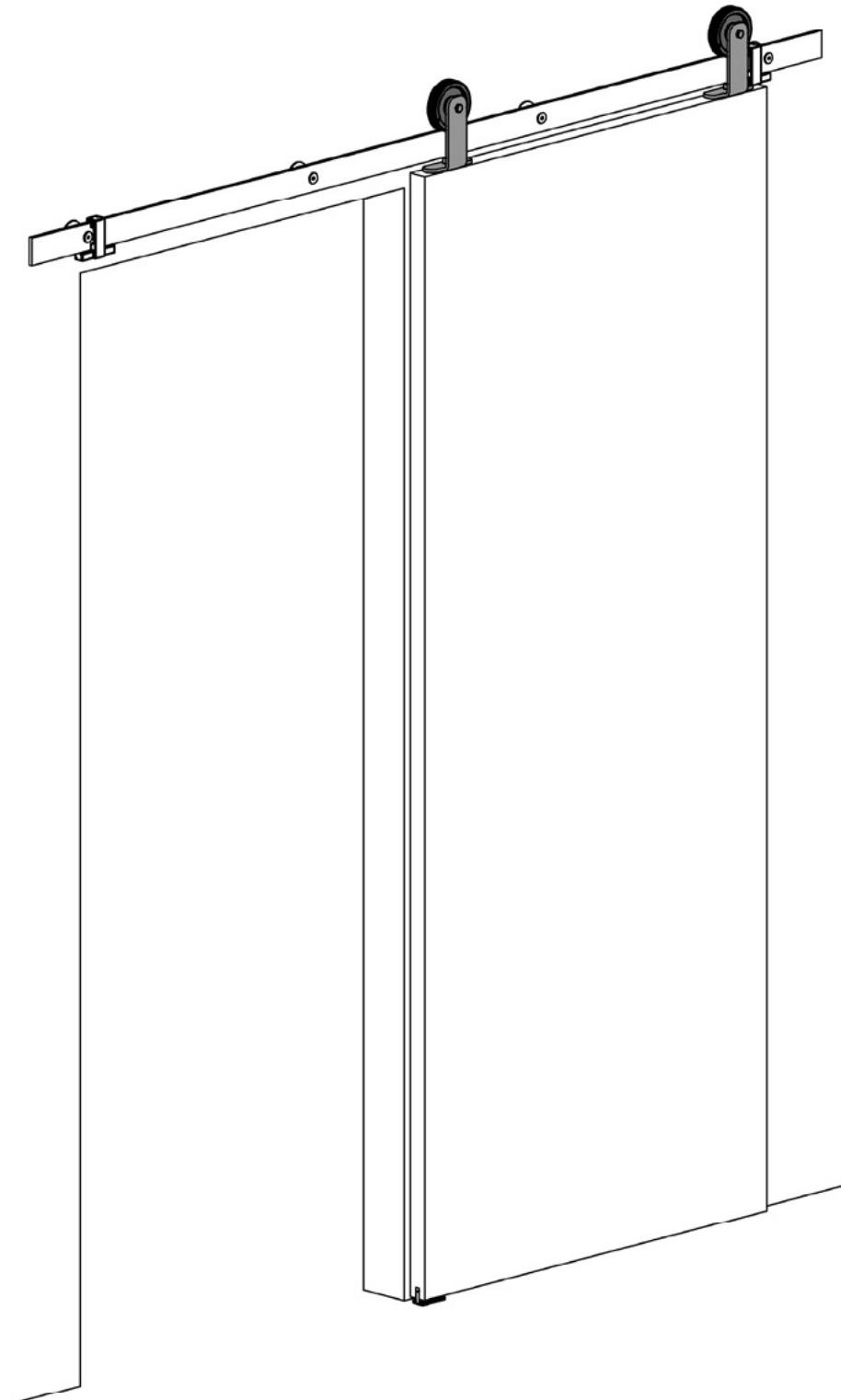
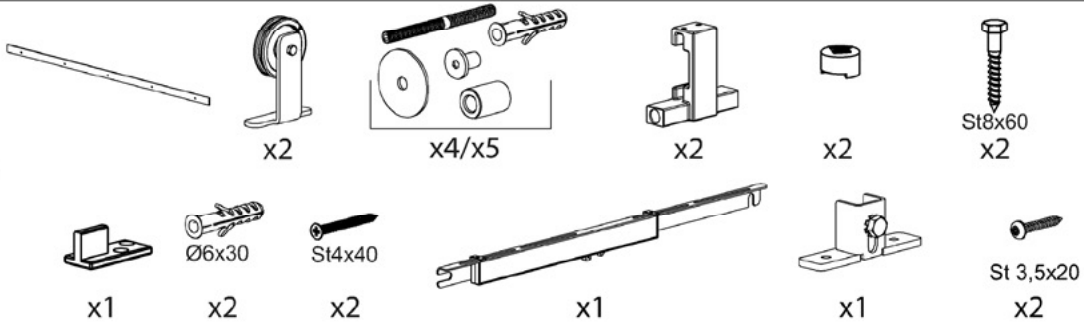

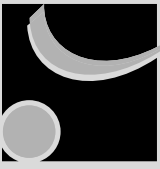

2

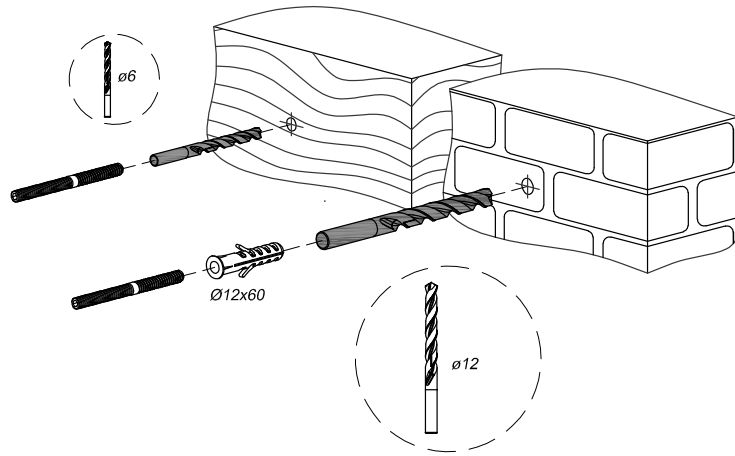
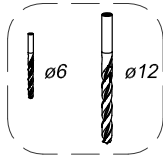

3

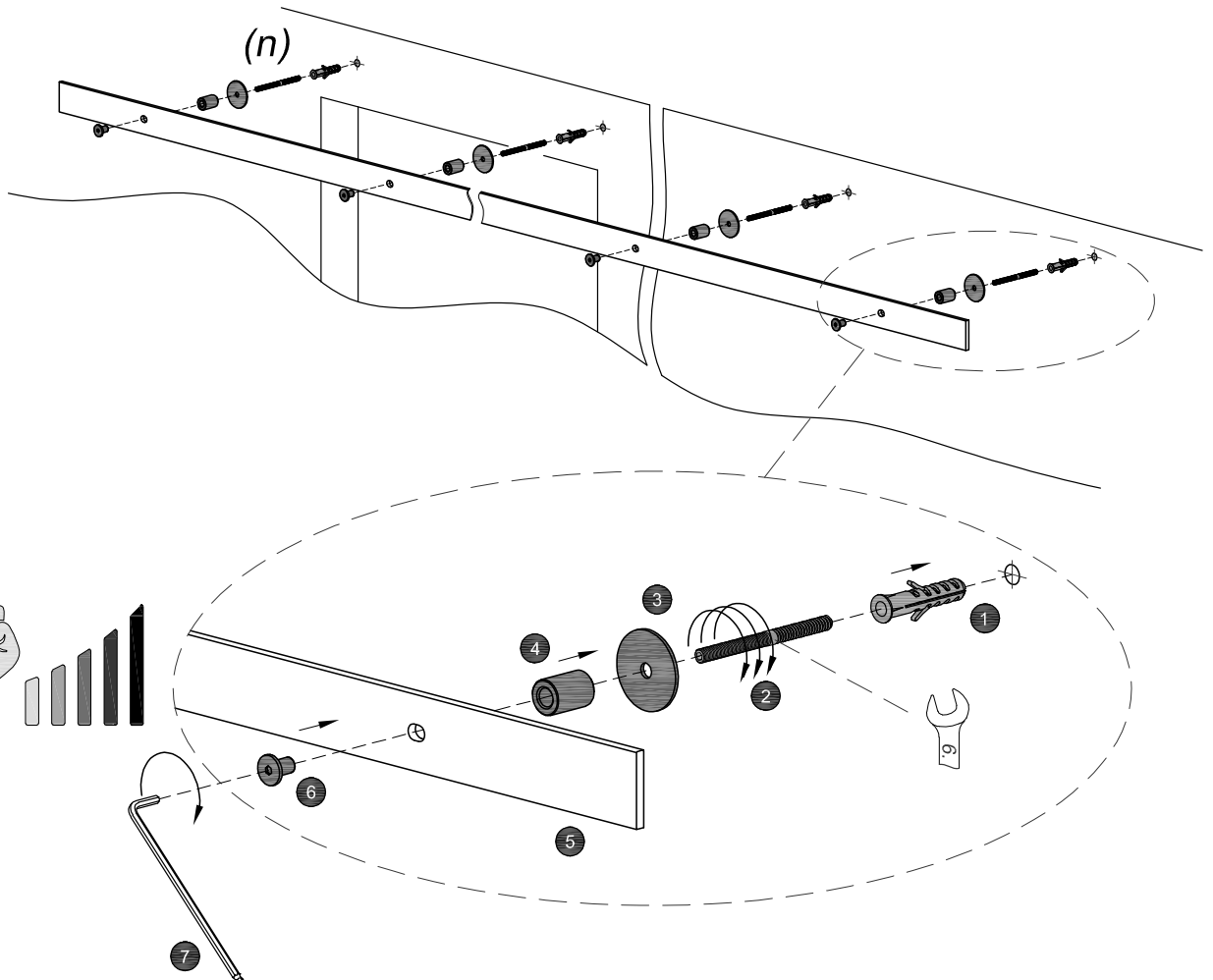
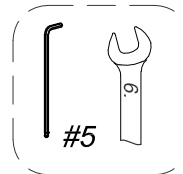
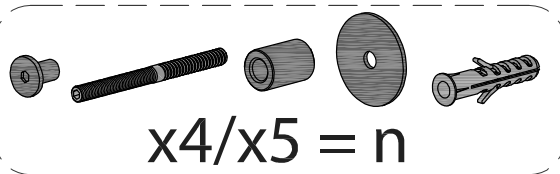



4

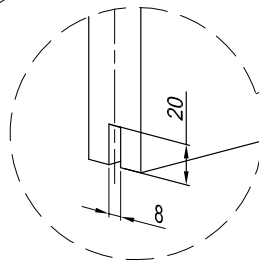
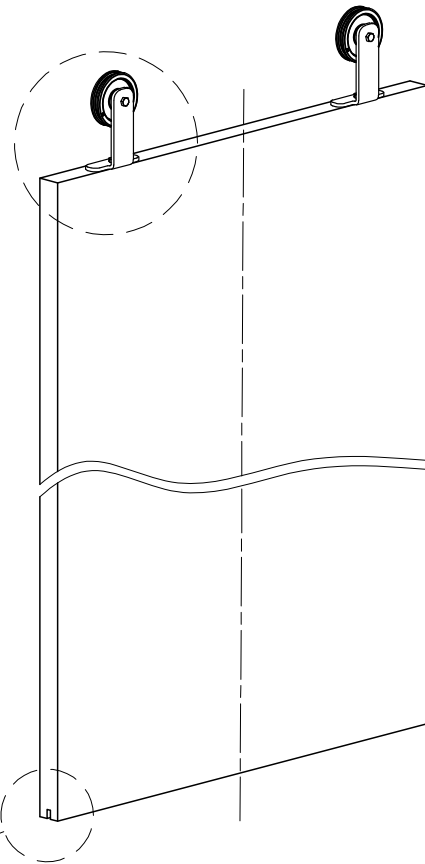
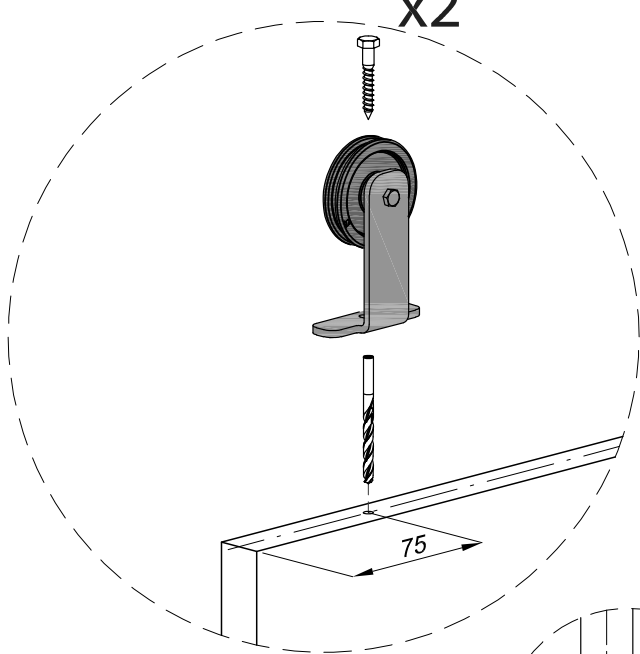
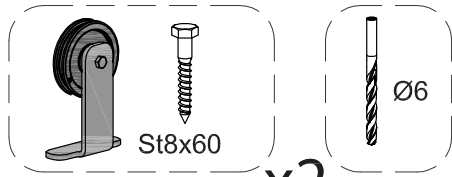

5

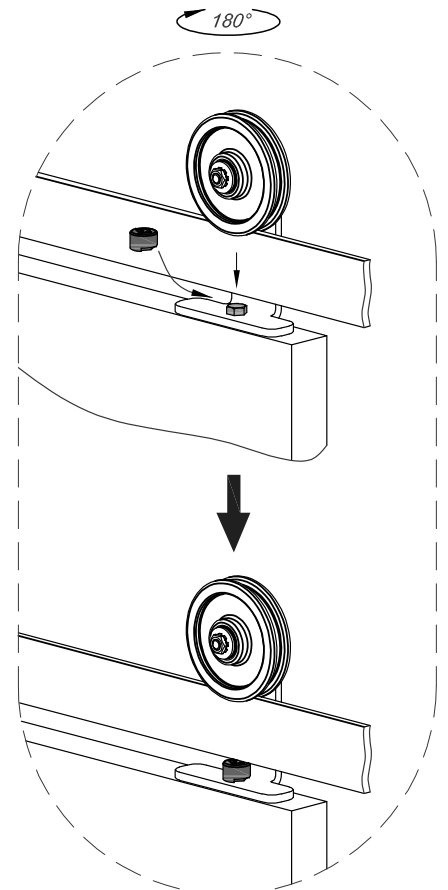
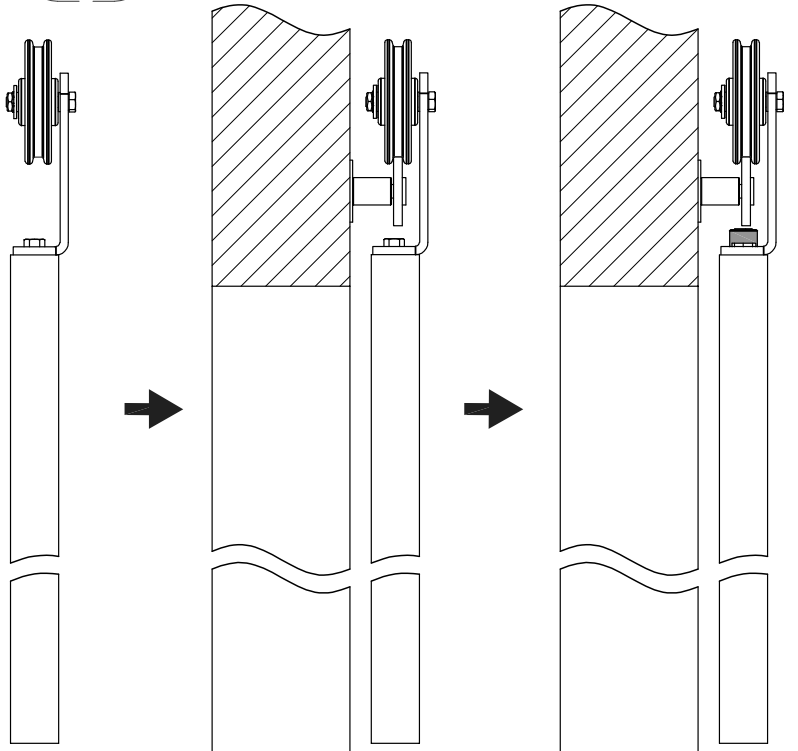



INSTRUCTION DE MONTAGE
MONTAGEANLEITUNG
INSTRUCTIONS FOR ASSEMBLY
INSTRUCCIONES DE MONTAJE

ROC DESIGN
RD-E-B / RD-E-C

6

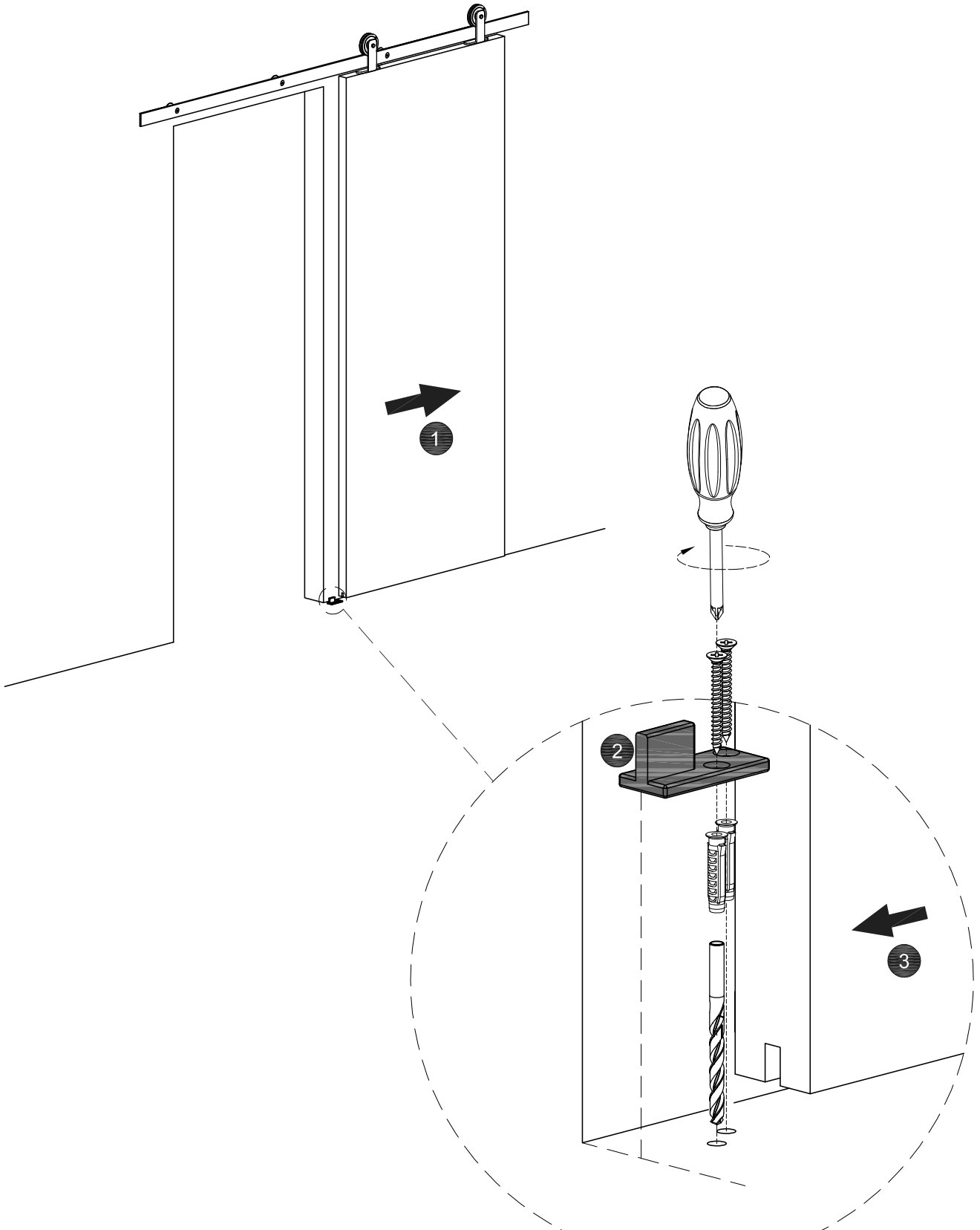
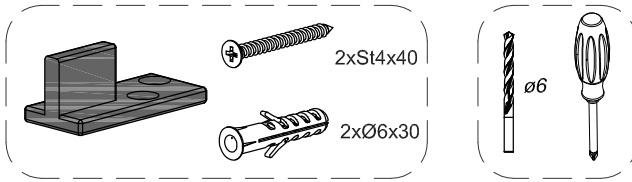

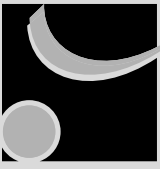

7

x2

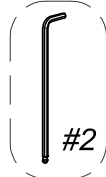
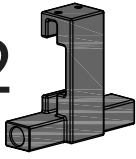

#2

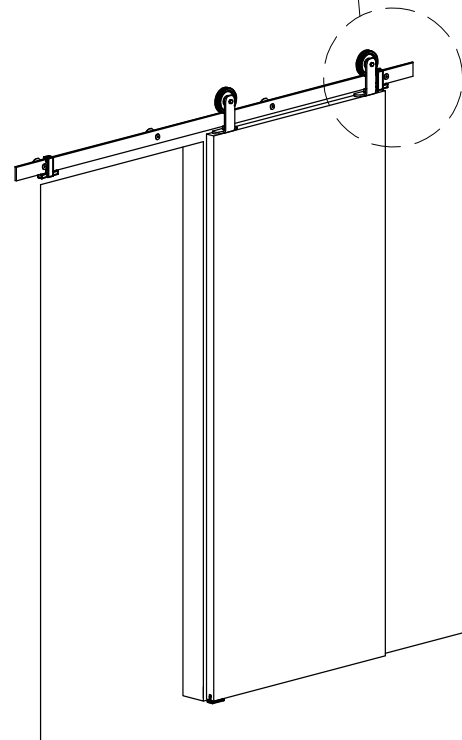
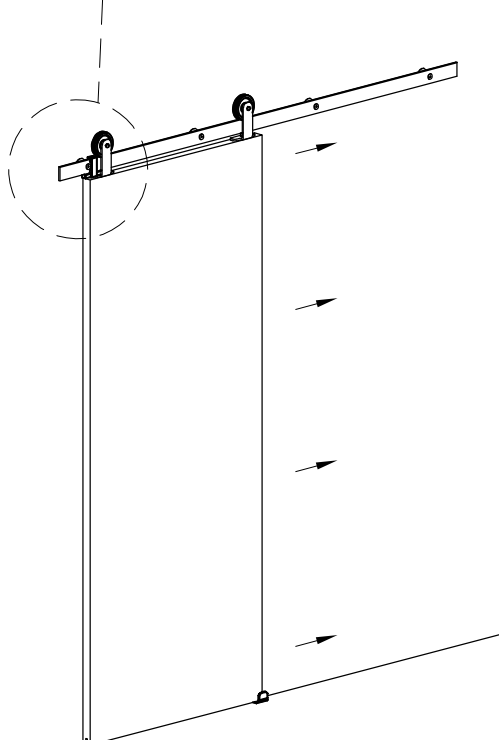
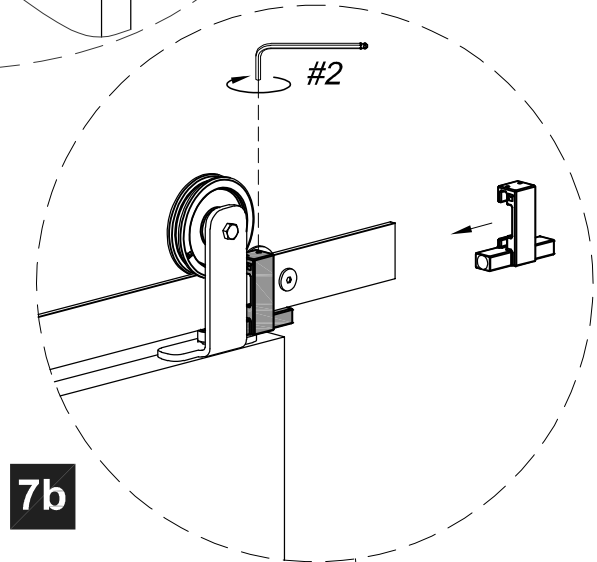
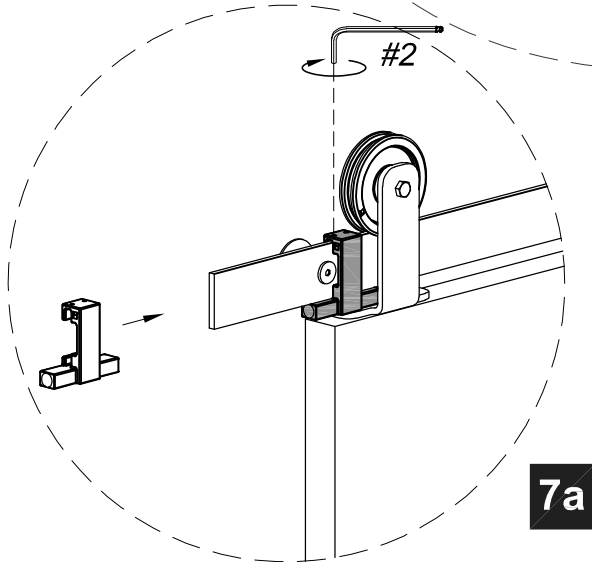
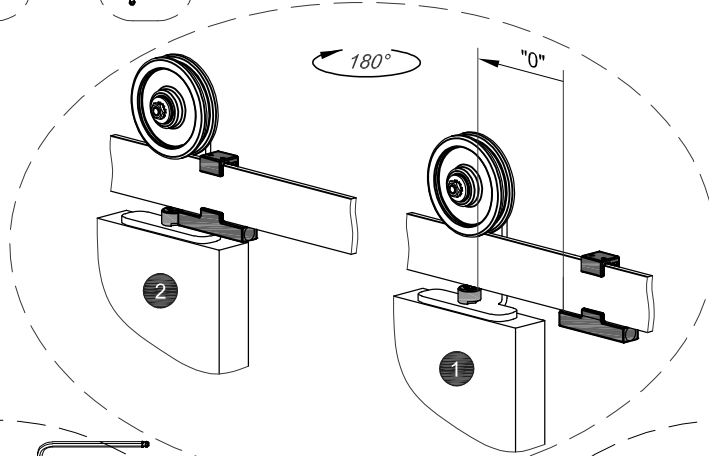

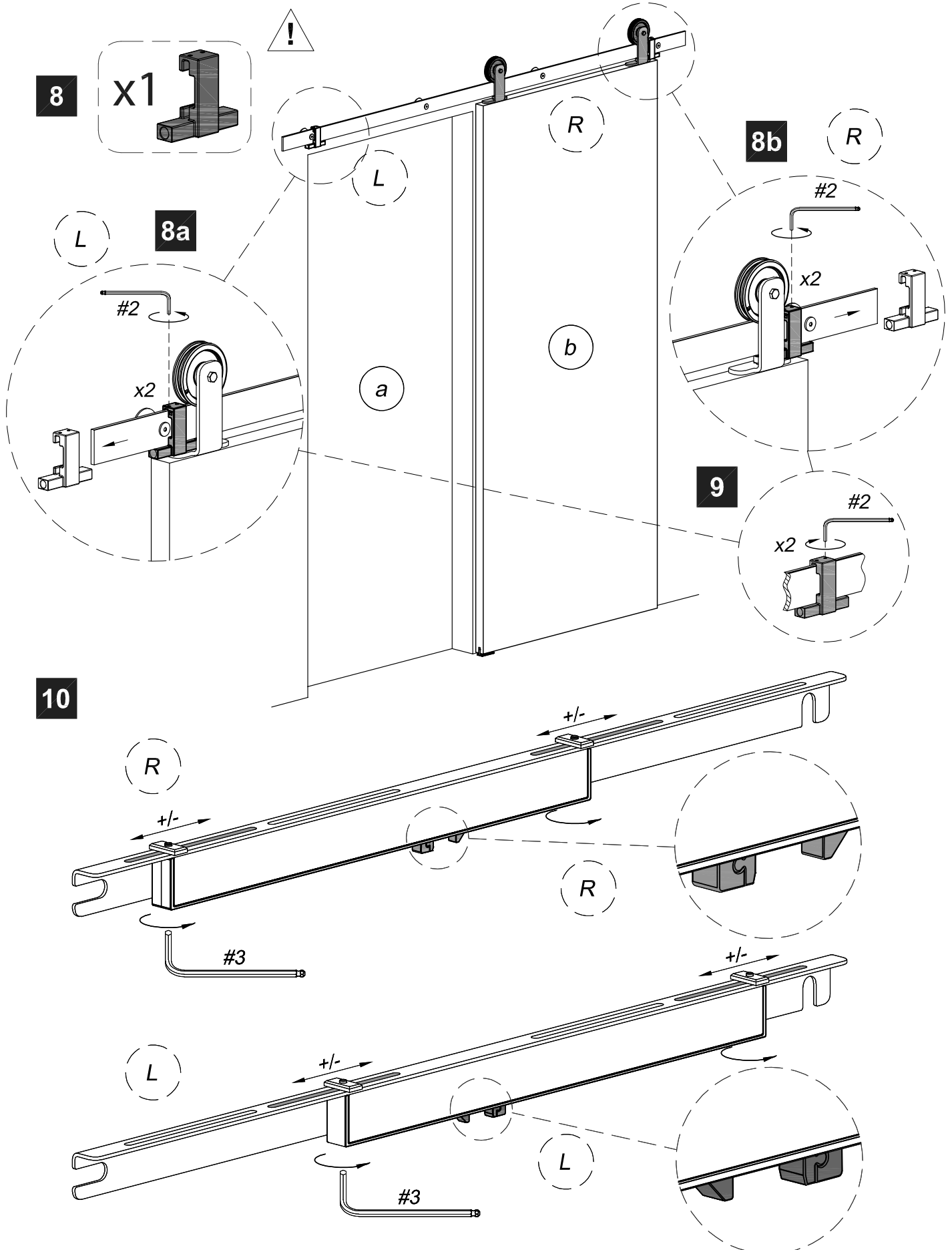
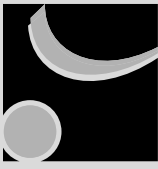



11

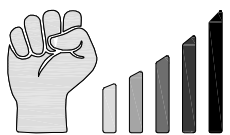
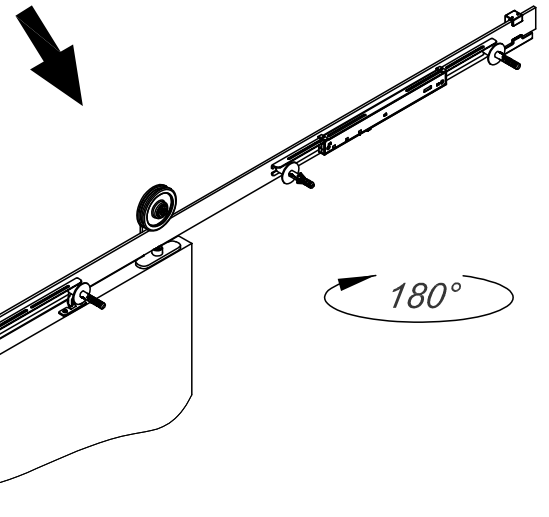
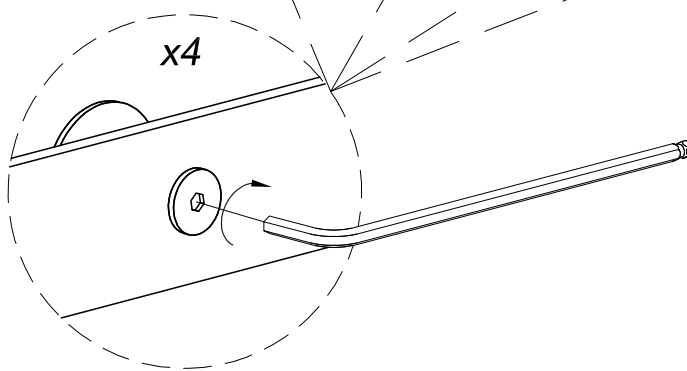
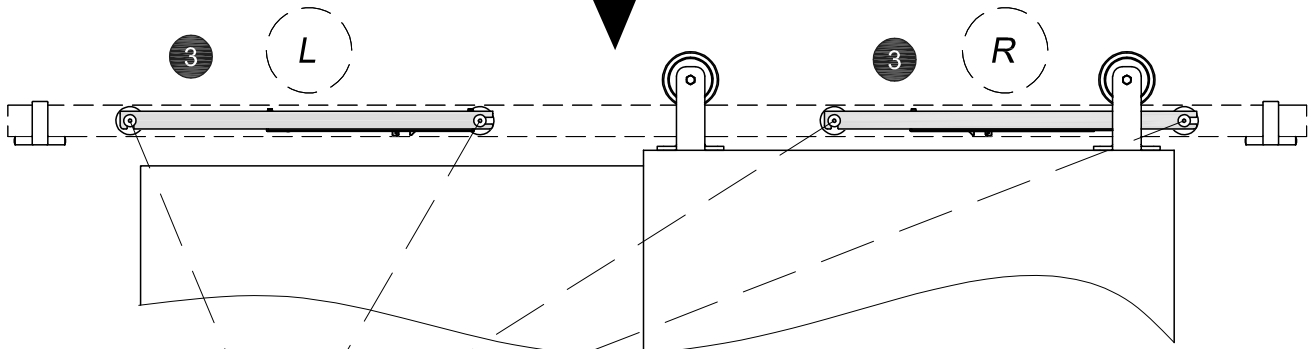
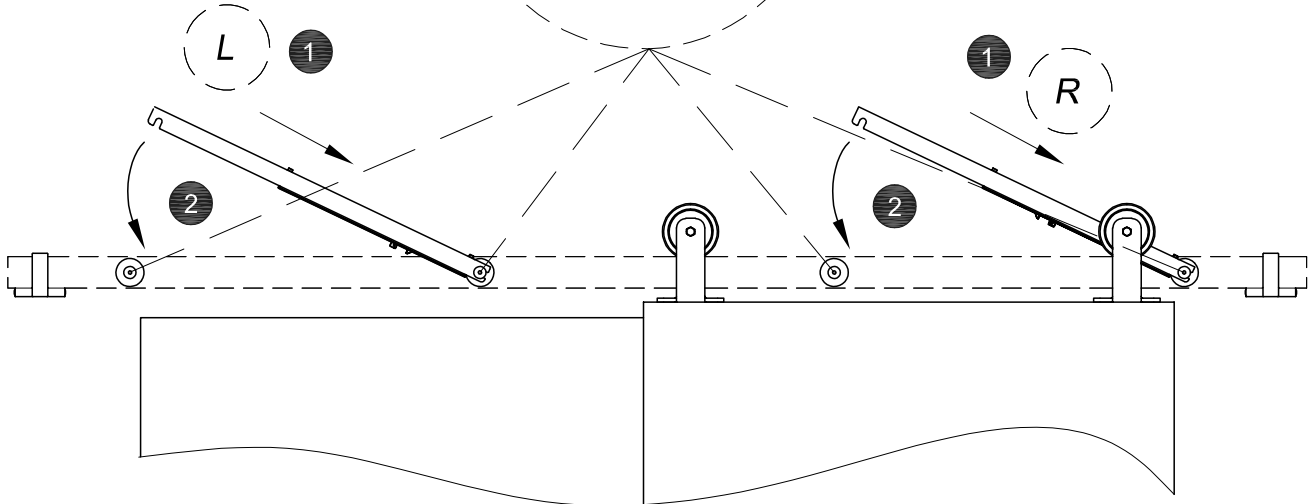
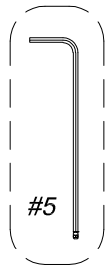
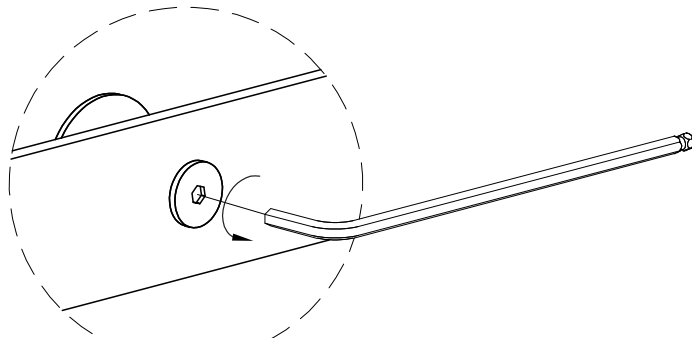
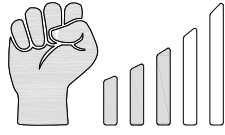

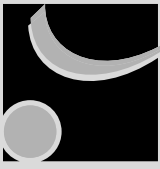

12

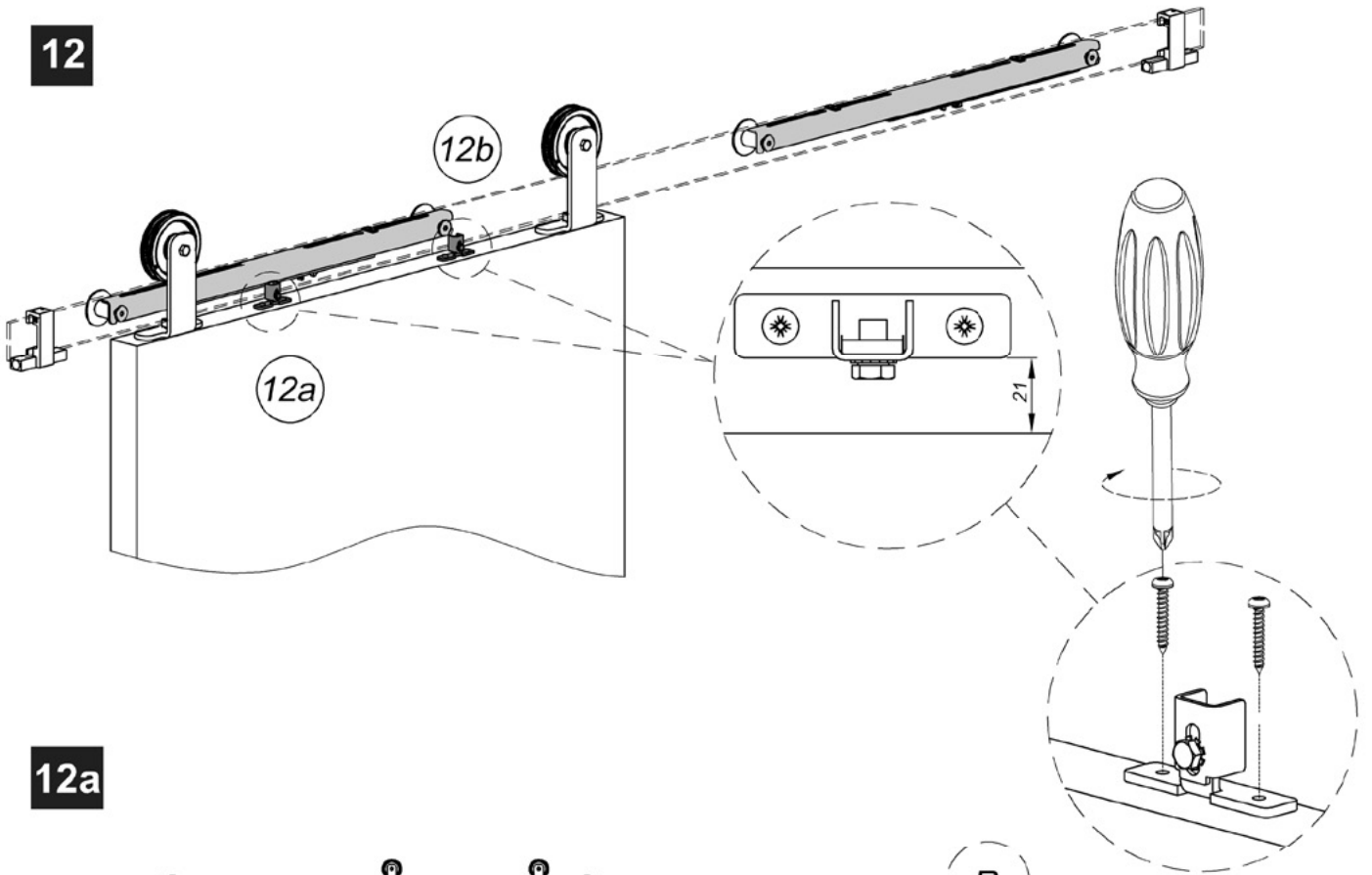

12a

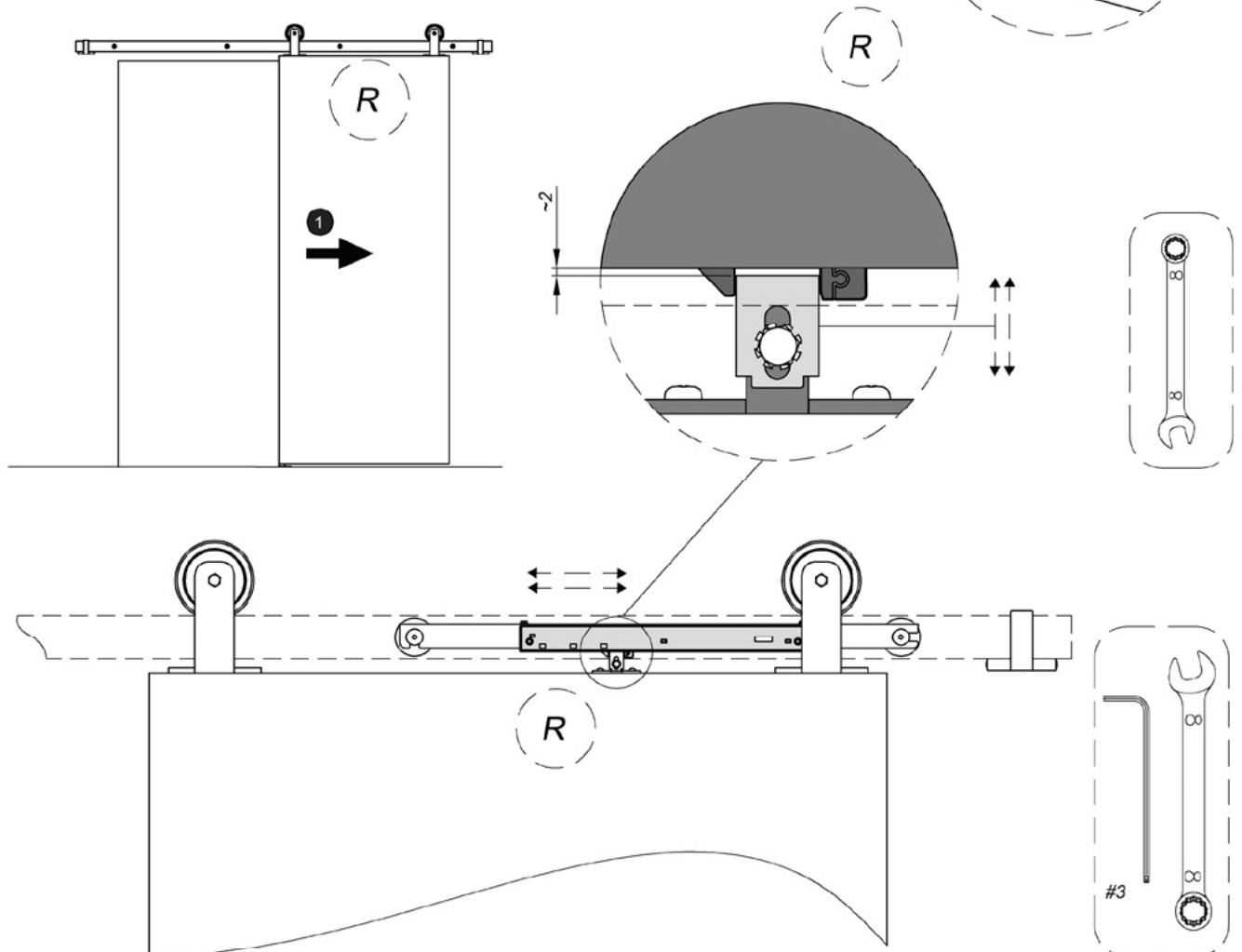



12b

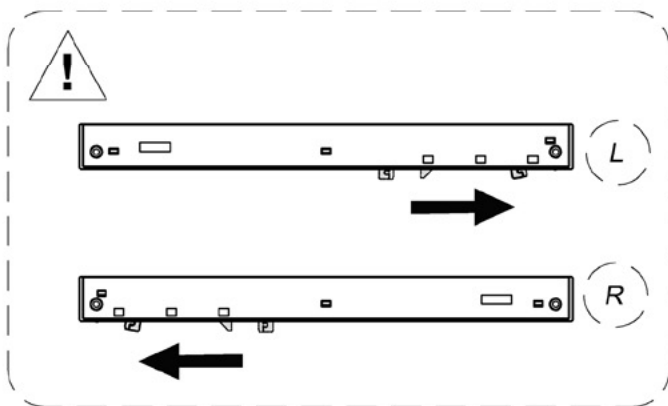
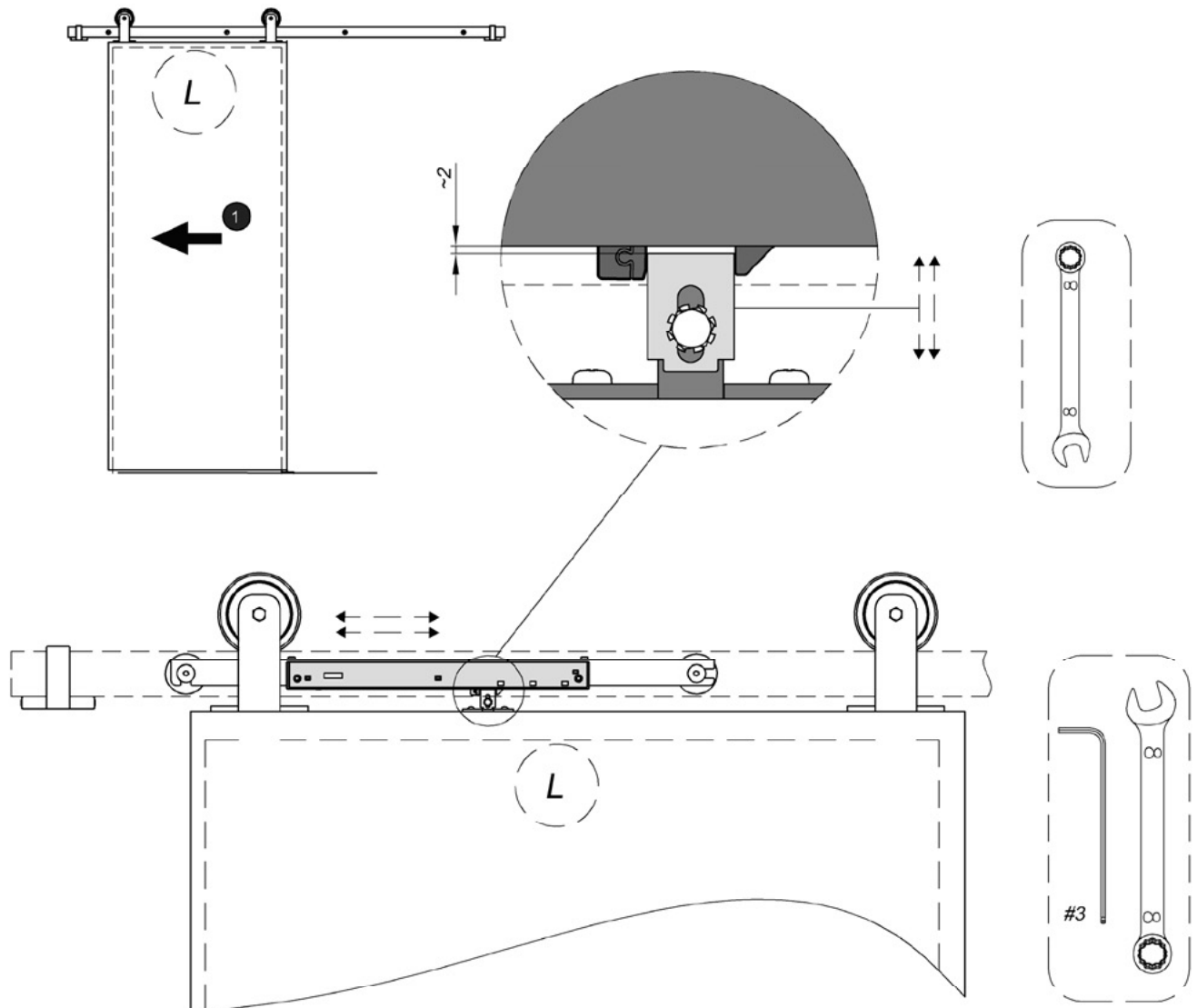



INSTRUCTION DE MONTAGE
MONTAGEANLEITUNG
INSTRUCTIONS FOR ASSEMBLY
INSTRUCCIONES DE MONTAJE

ROC DESIGN RD-F-B / RD-F-C

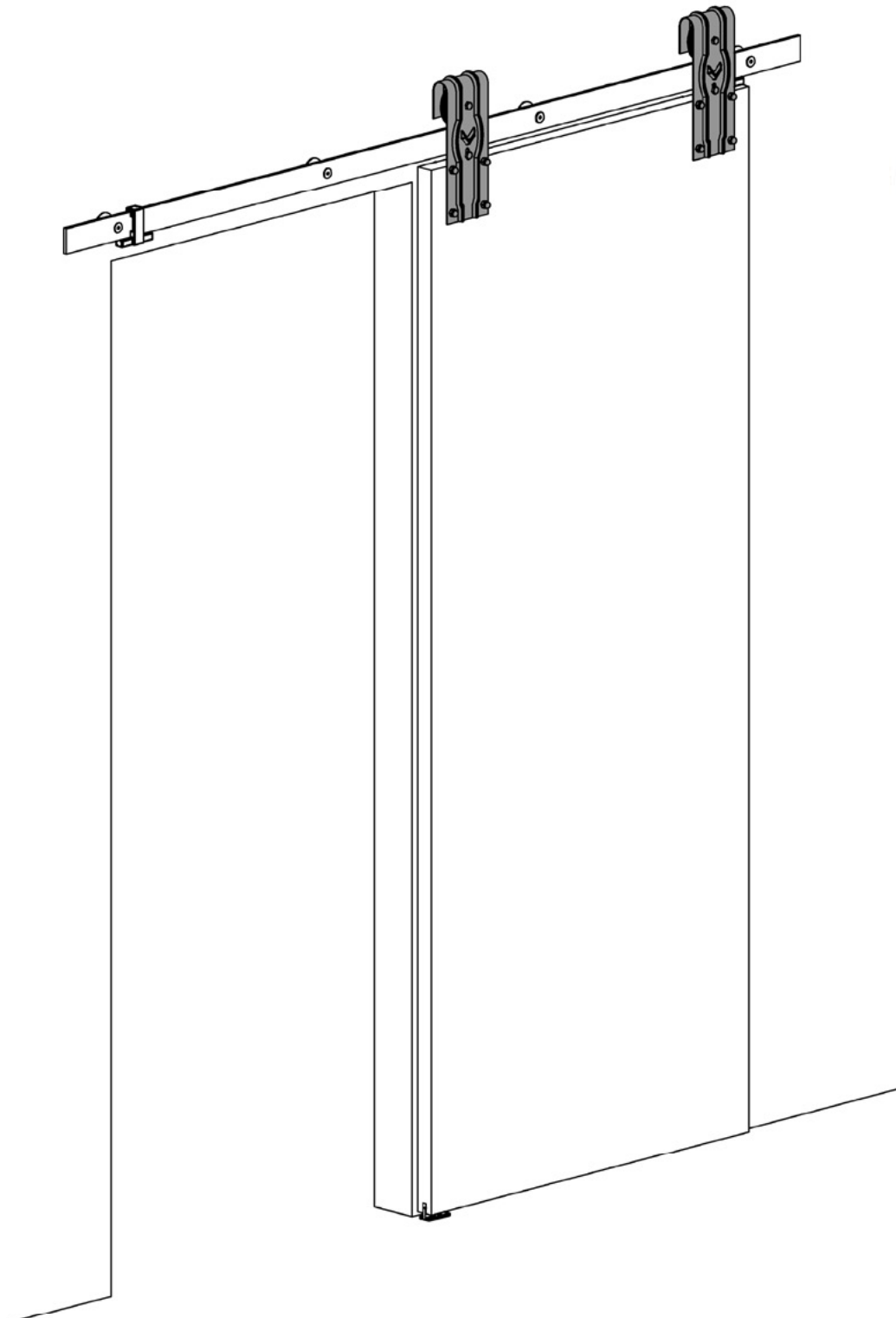
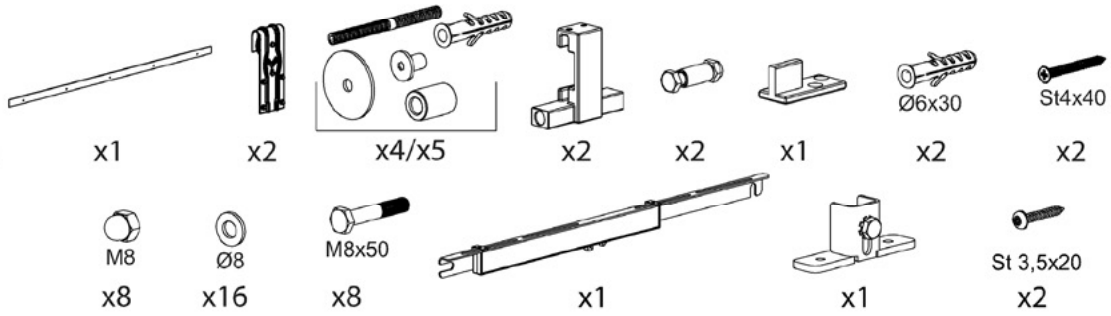



1

a)

$$\begin{matrix} H_0 \\ L_0 \end{matrix} \Rightarrow d \text{ \& \ } H_1$$

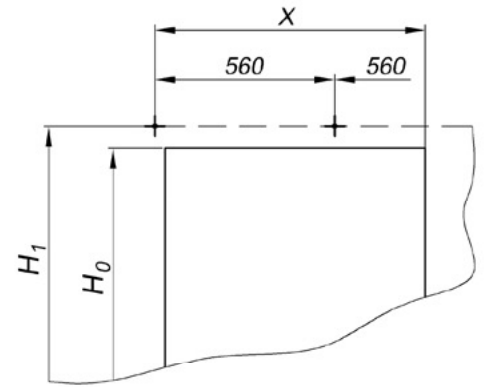
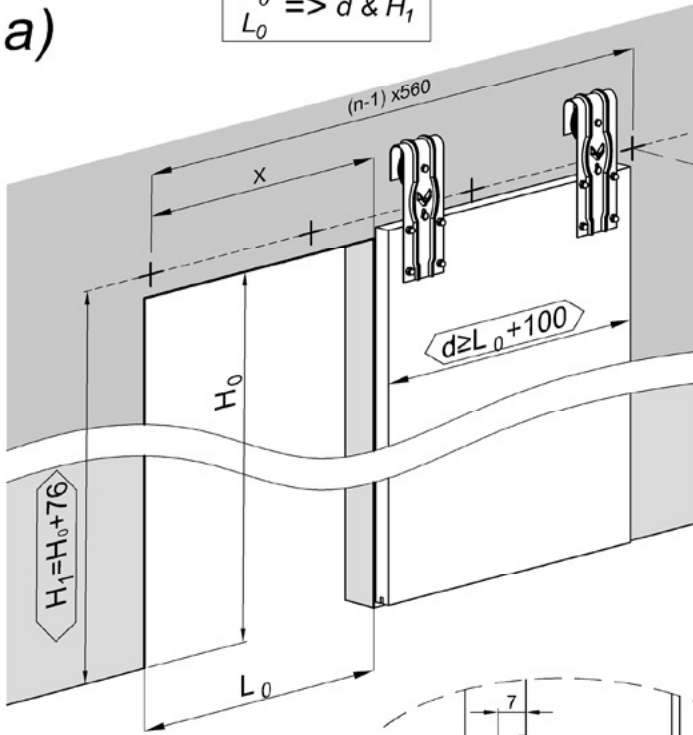

L_{Track} [mm]	1950	2400	3000
X [mm]	840	1120	1400
n [szt]	4	5	6

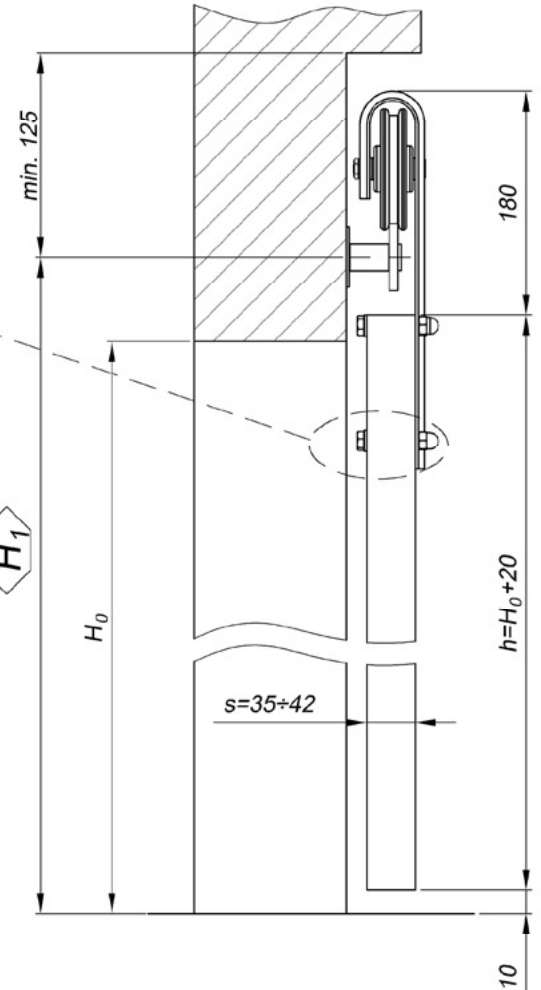
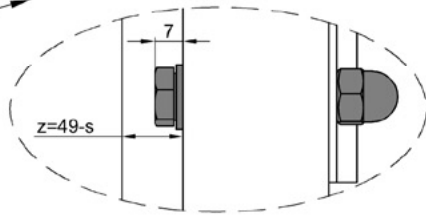

b)

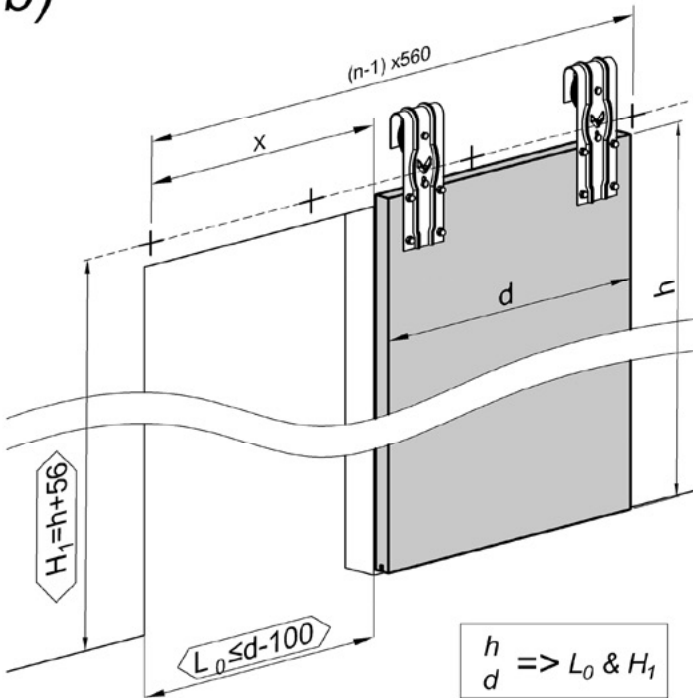

$$\begin{matrix} h \\ d \end{matrix} \Rightarrow L_0 \text{ \& \ } H_1$$

NM_RD_008



$$\begin{matrix} H_1 = H_0 + 81 \\ H_1 = h + 61 \end{matrix}$$

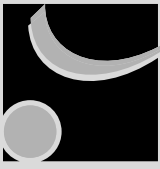

2

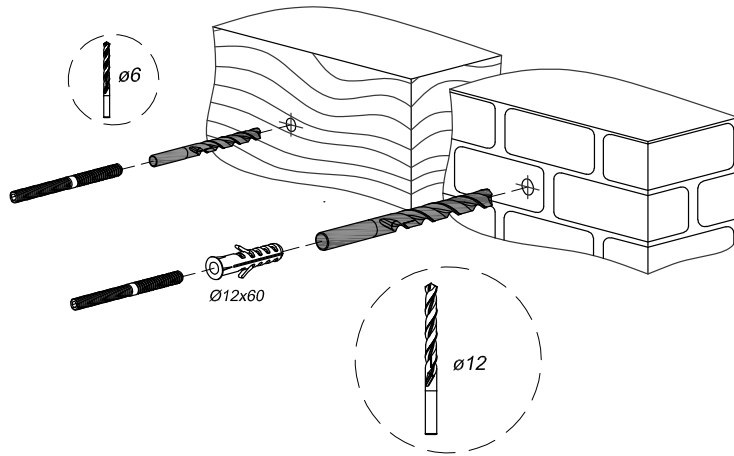
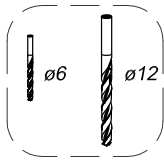

3

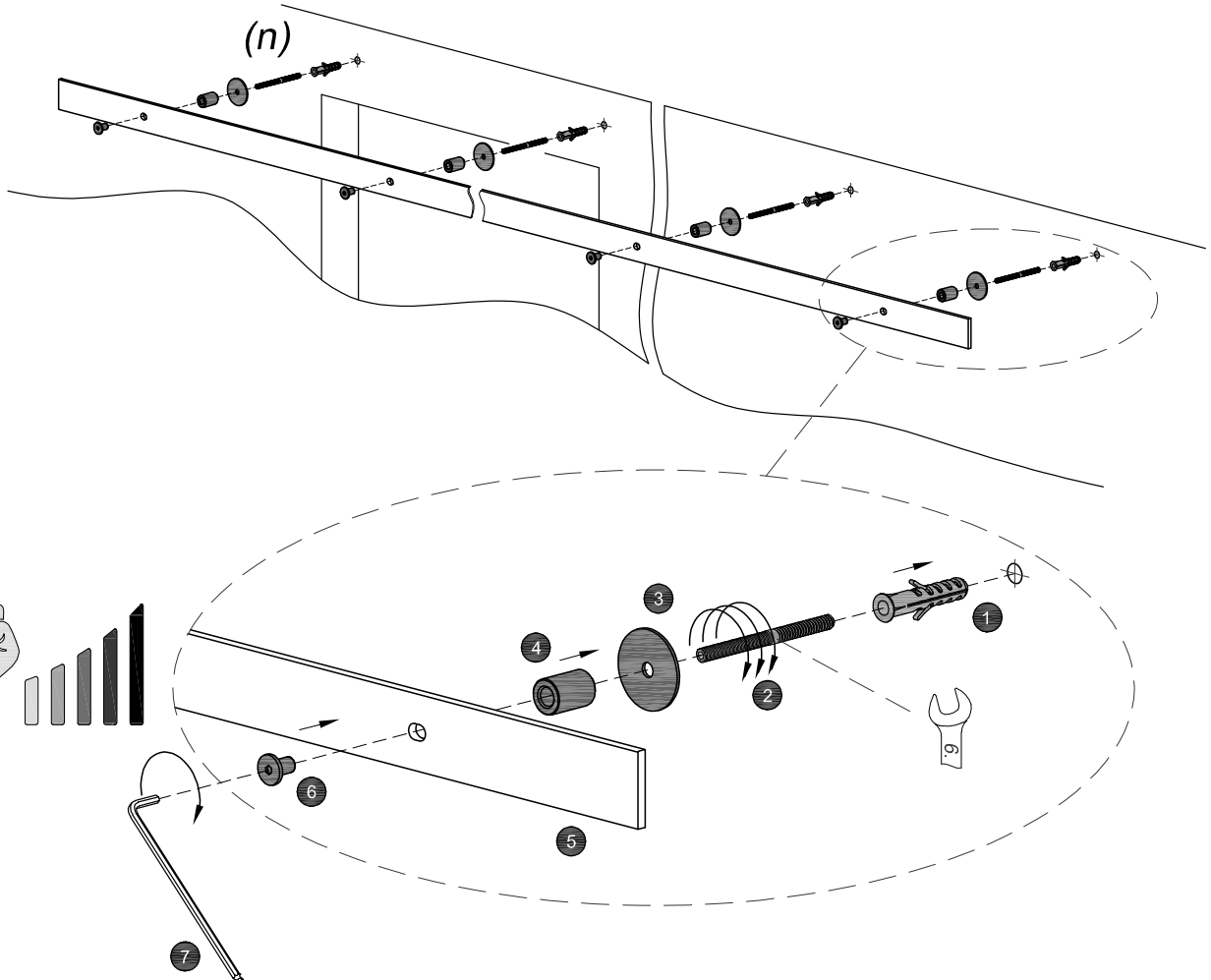
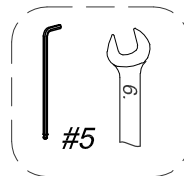
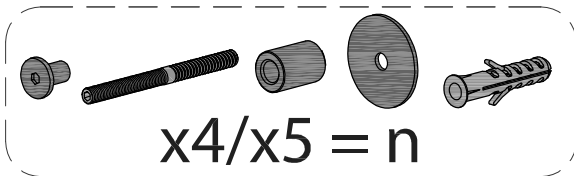

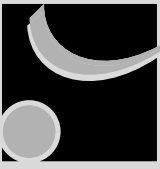

4

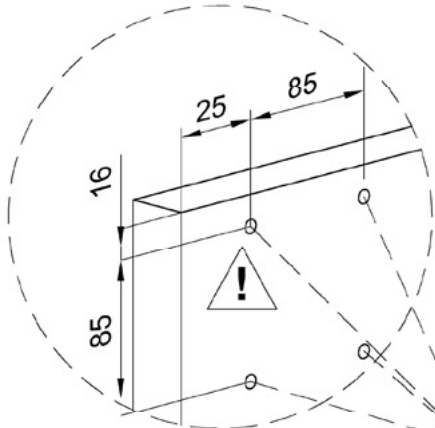
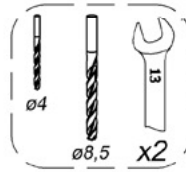
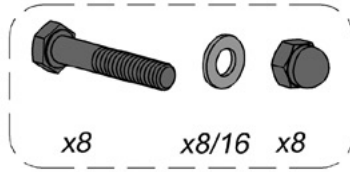

4.1

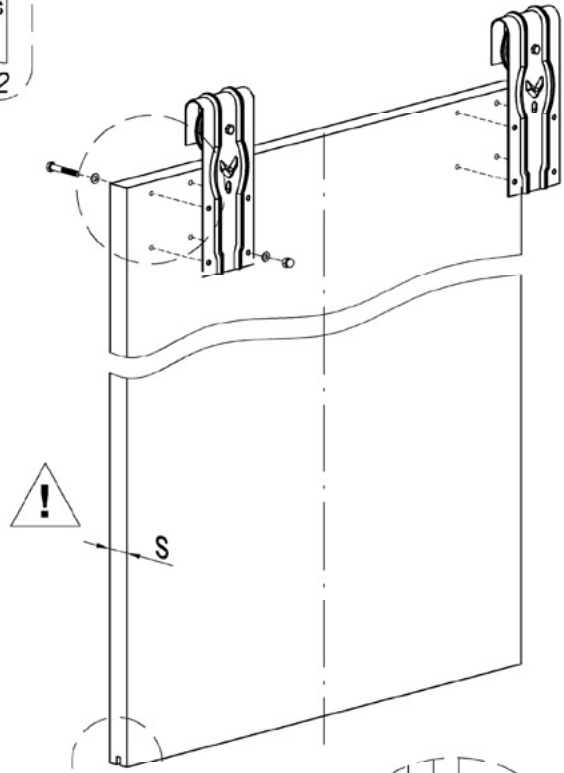
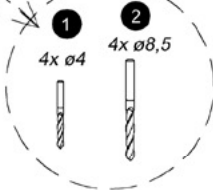

4.2

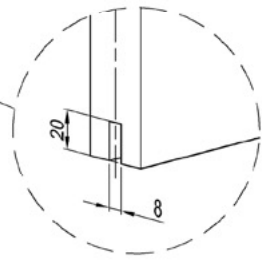

4.3

! $35 < s < 38$

! $38 < s < 42$

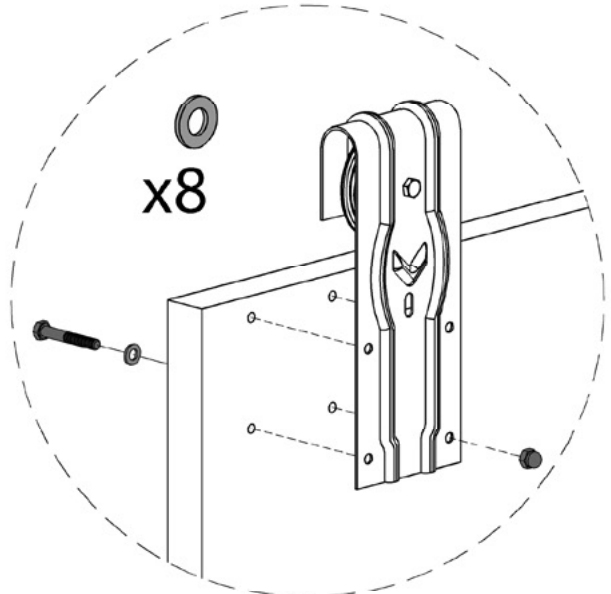
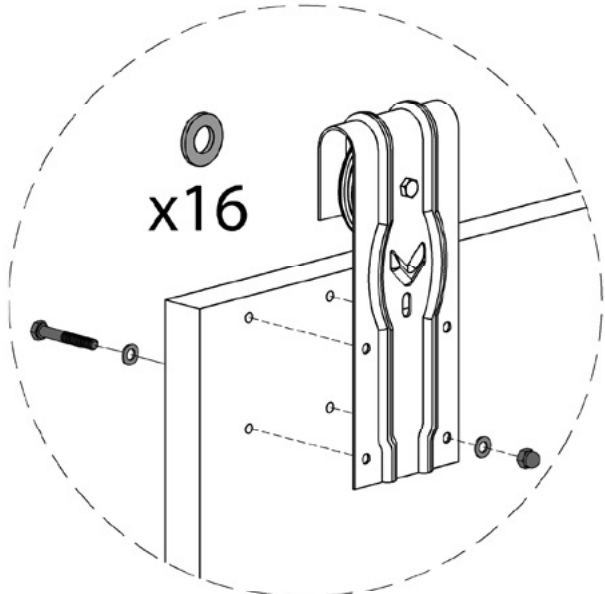



5

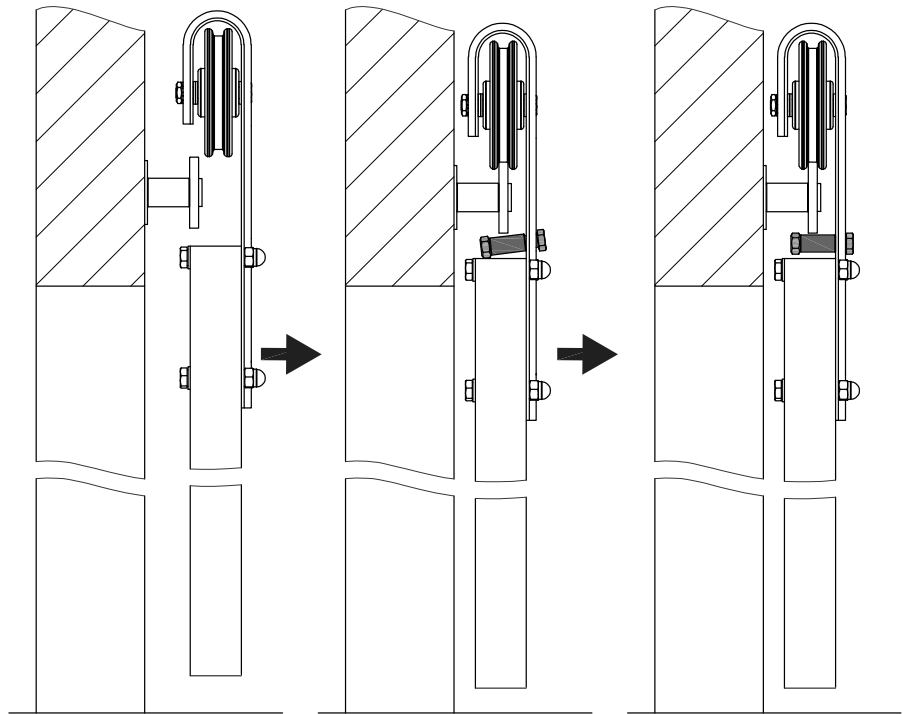
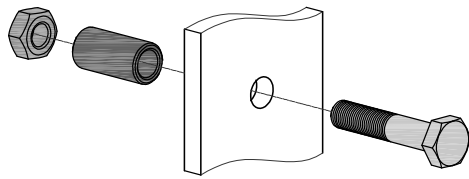
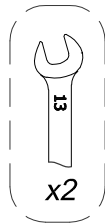
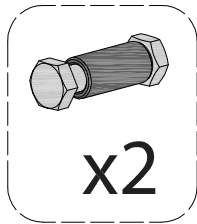

6

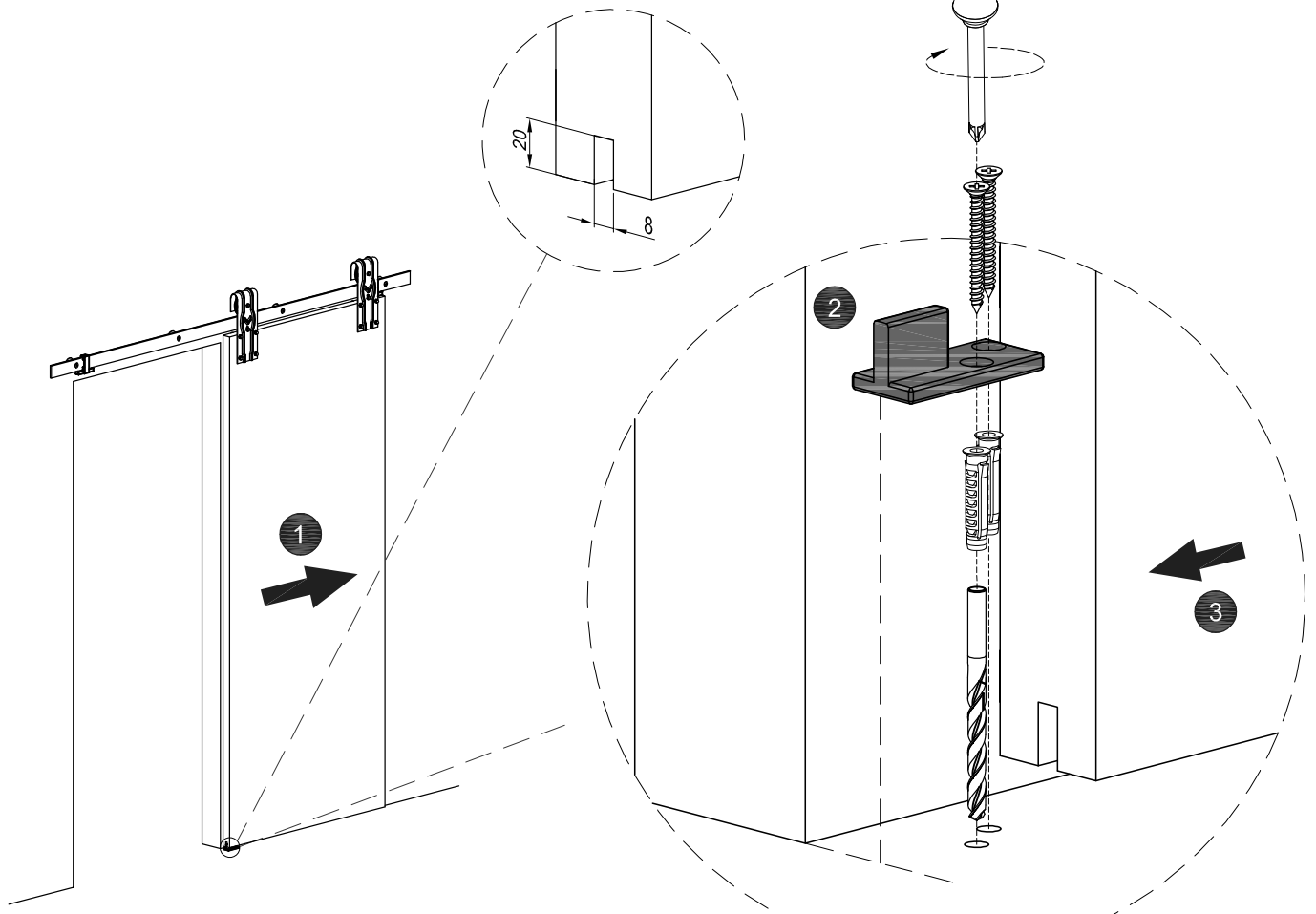
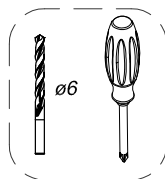
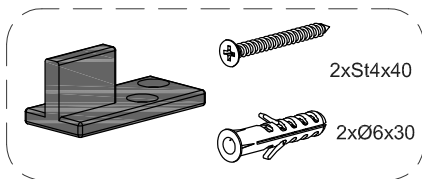



7

x2

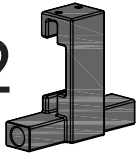

#2

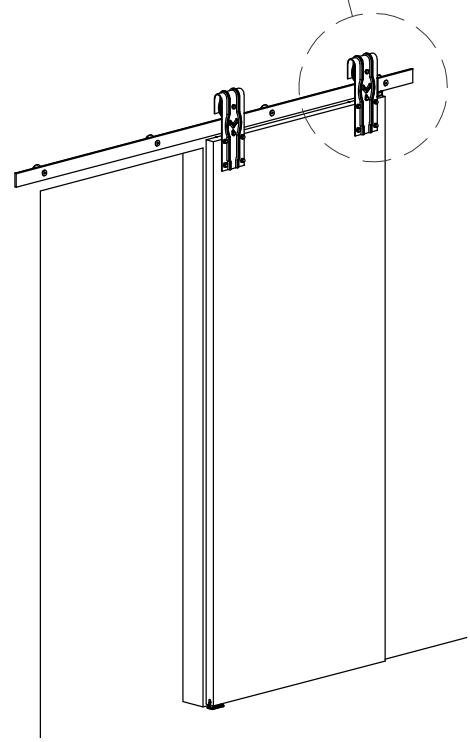
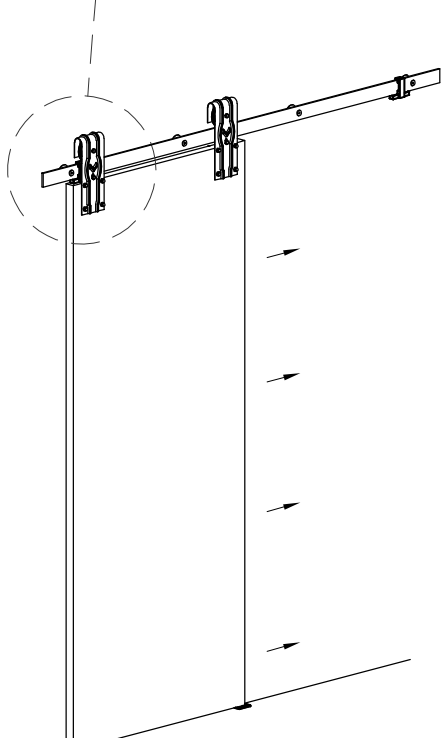
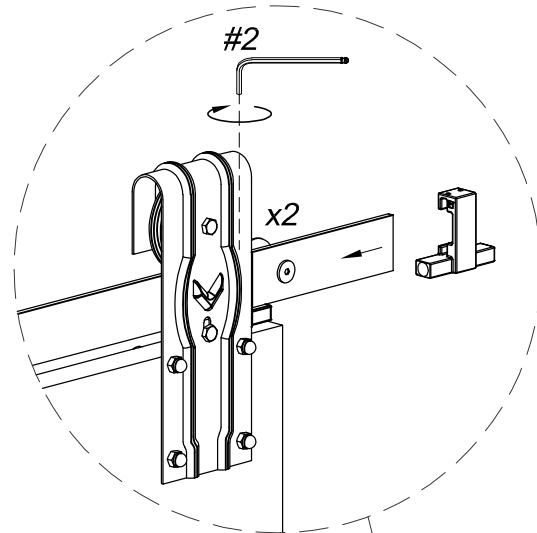
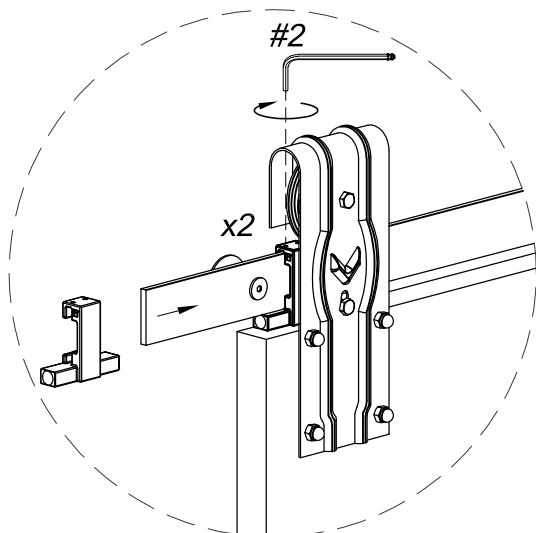
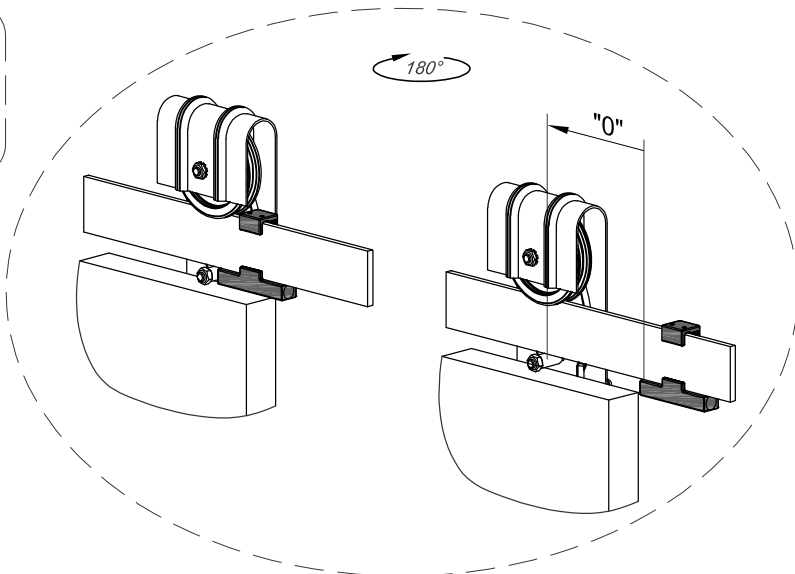
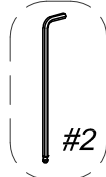

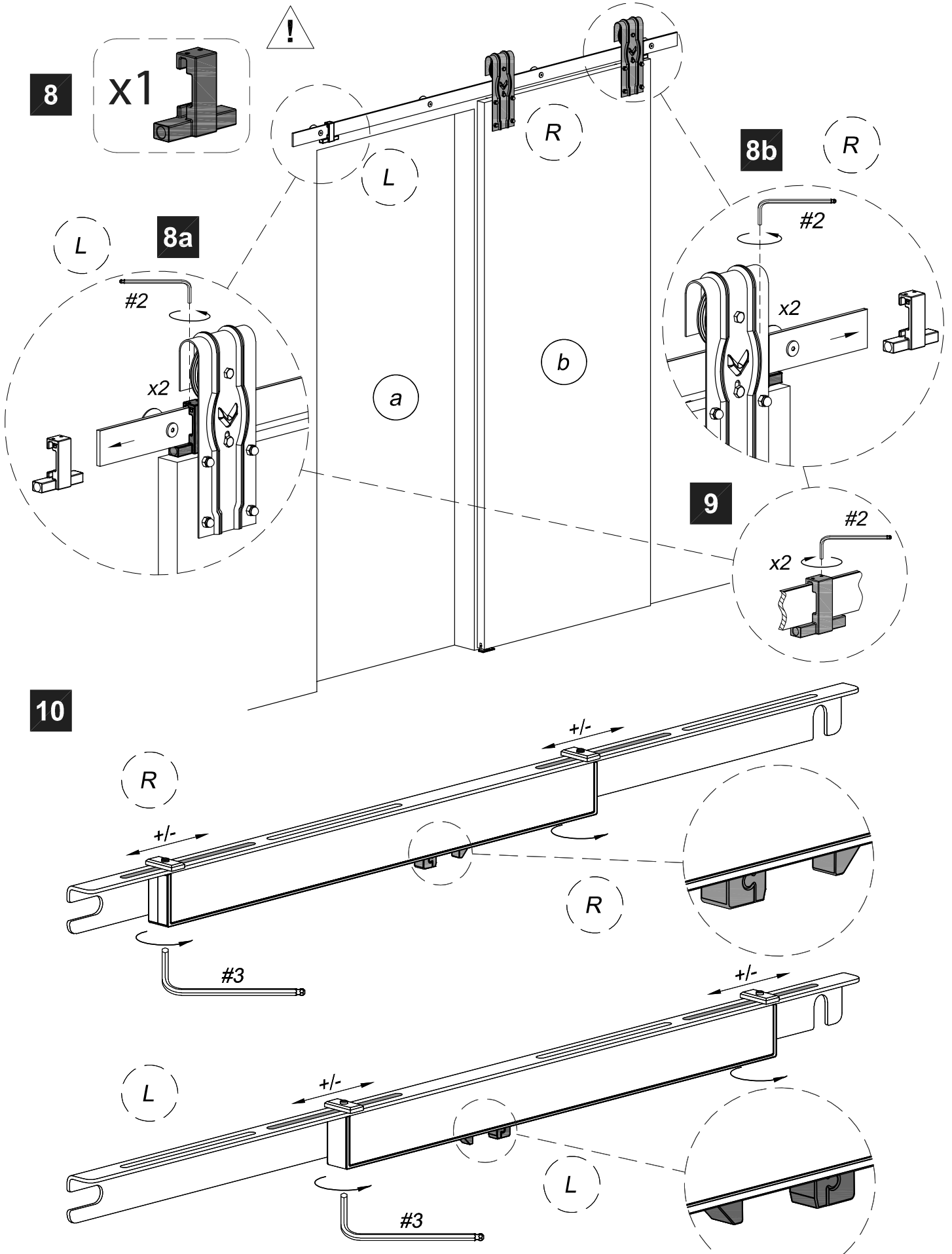
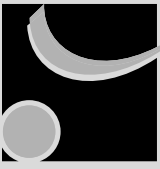



11

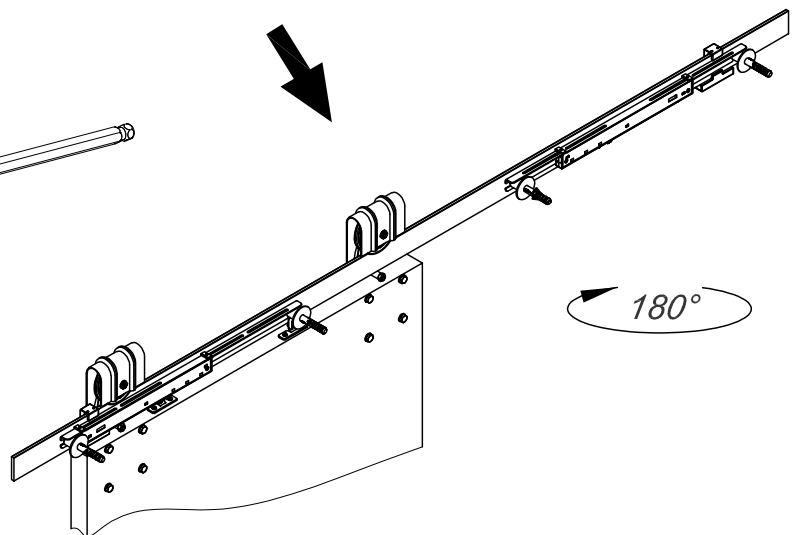
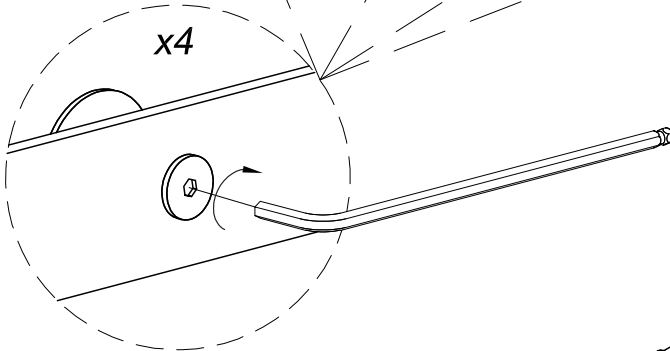
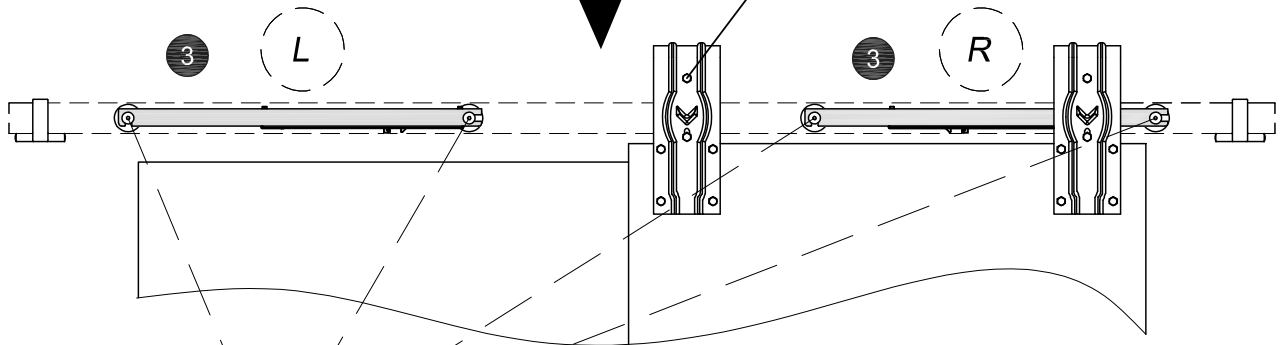
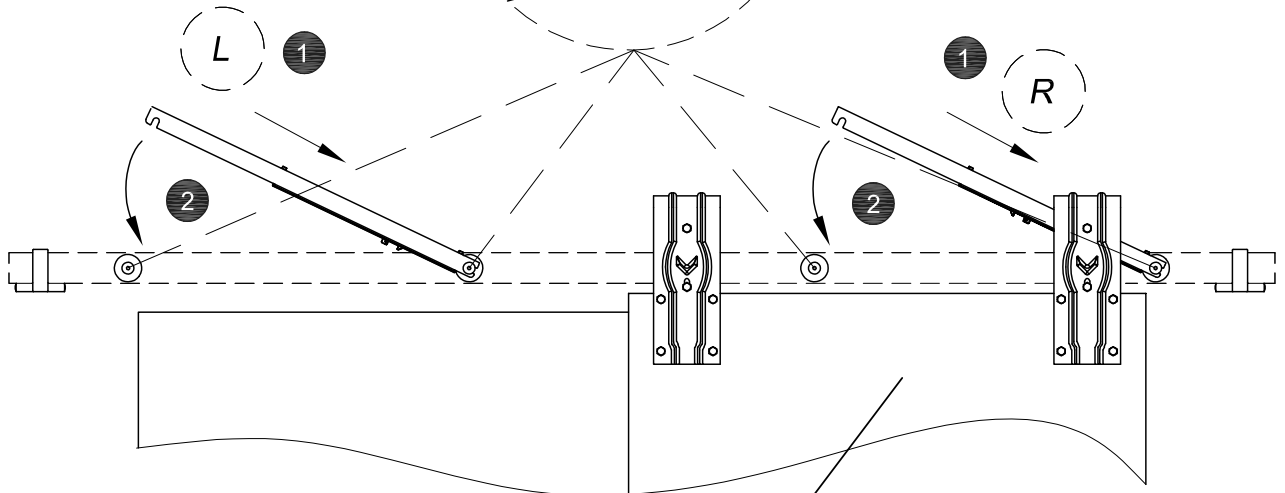
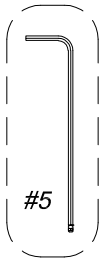
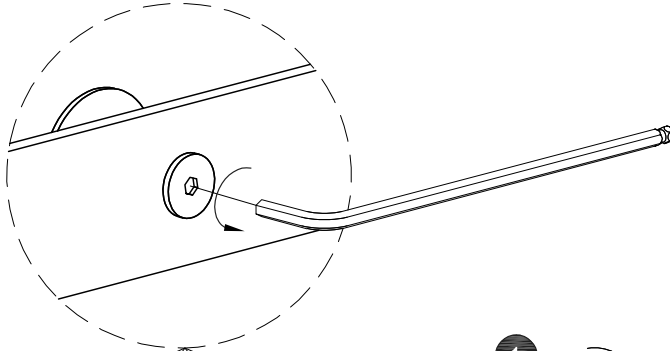

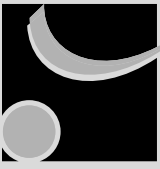

12

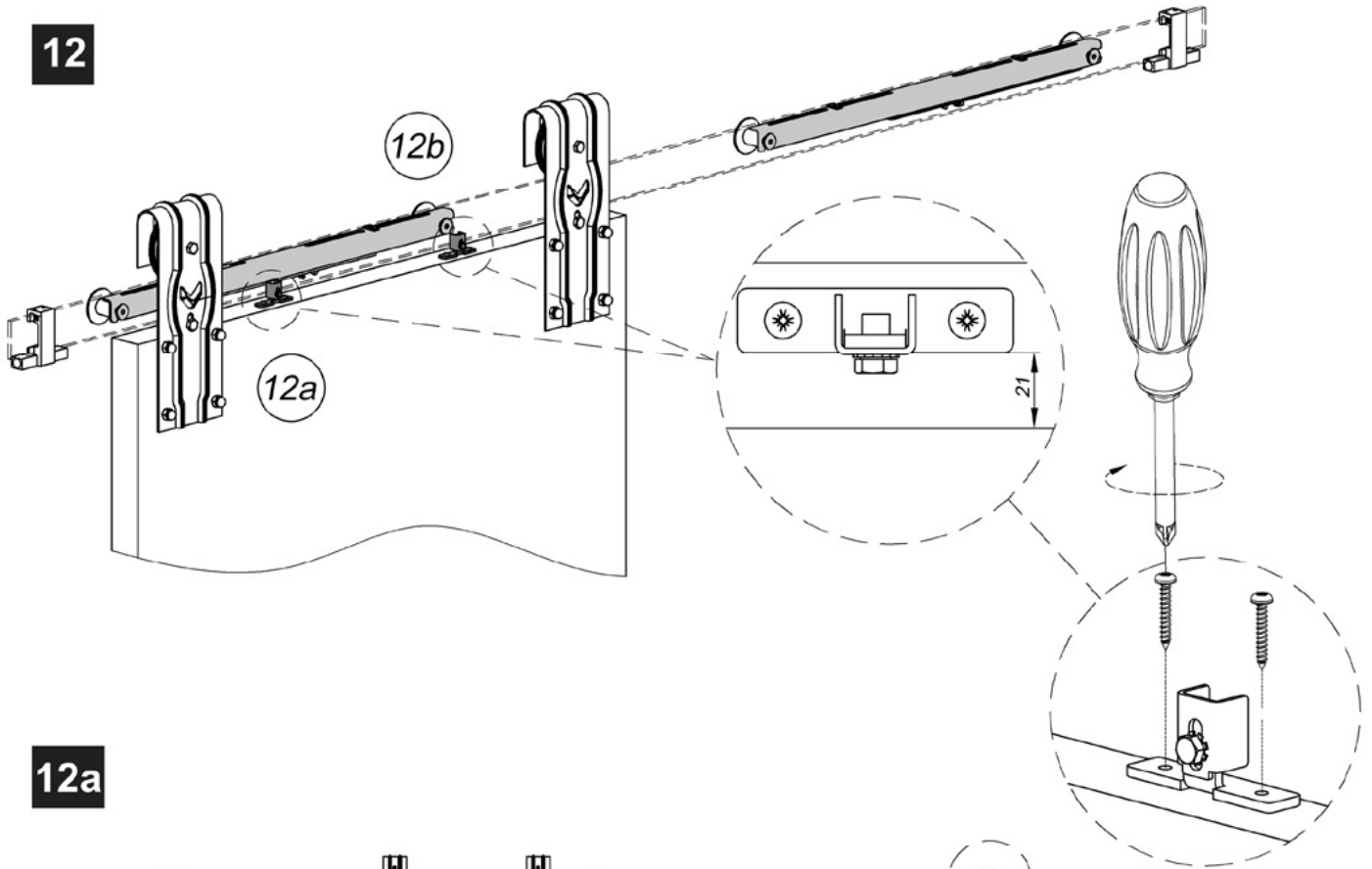

12a

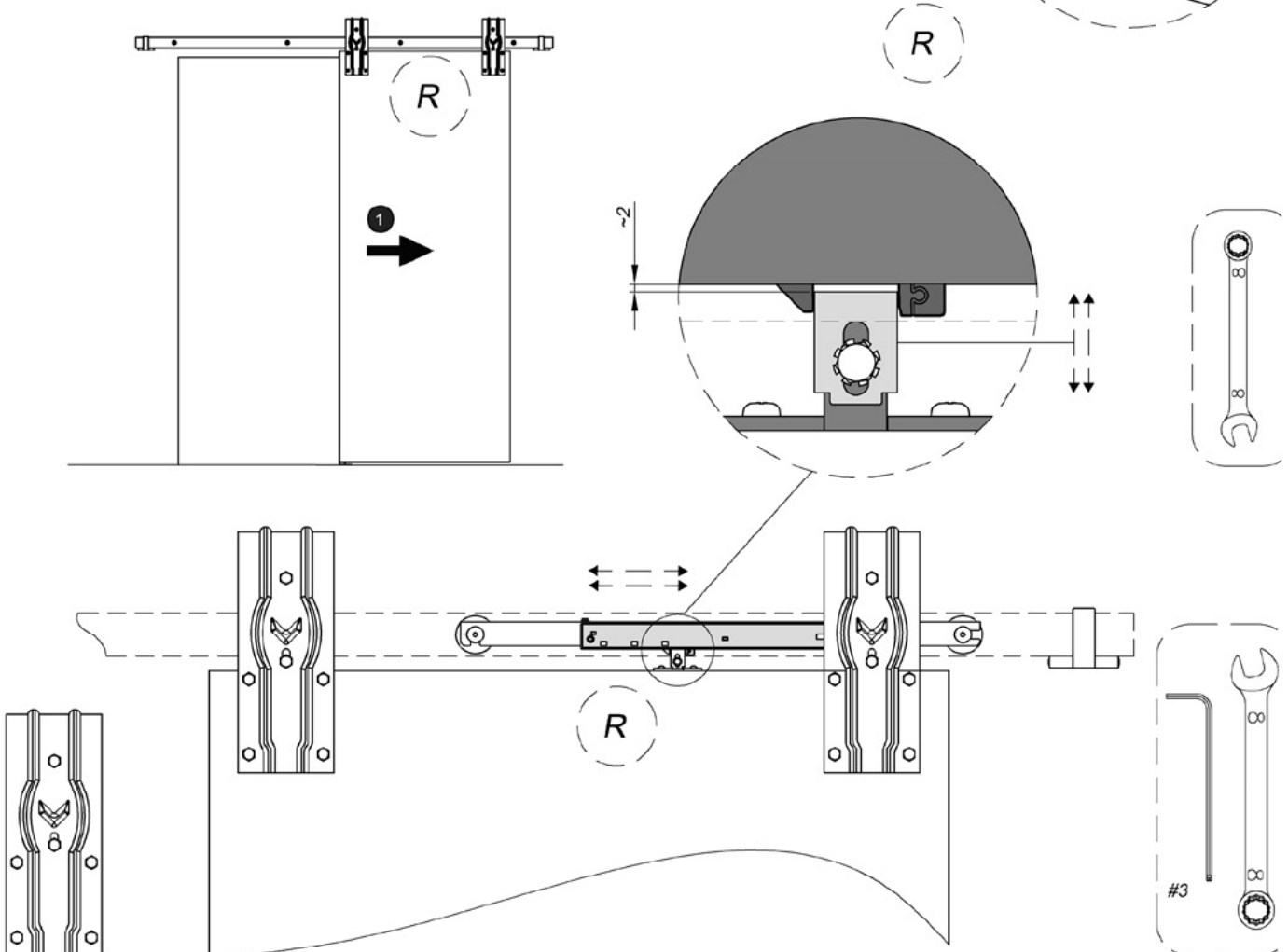



12b

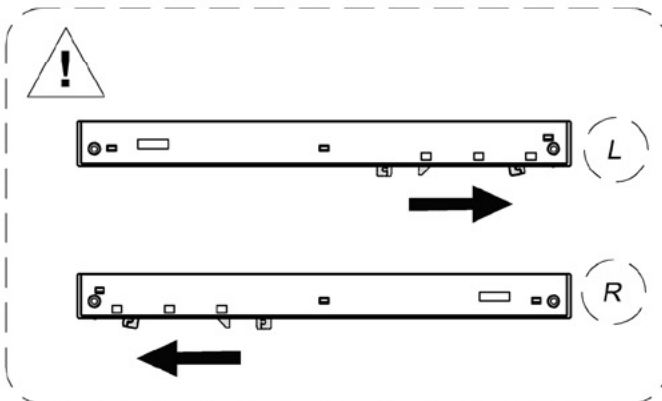
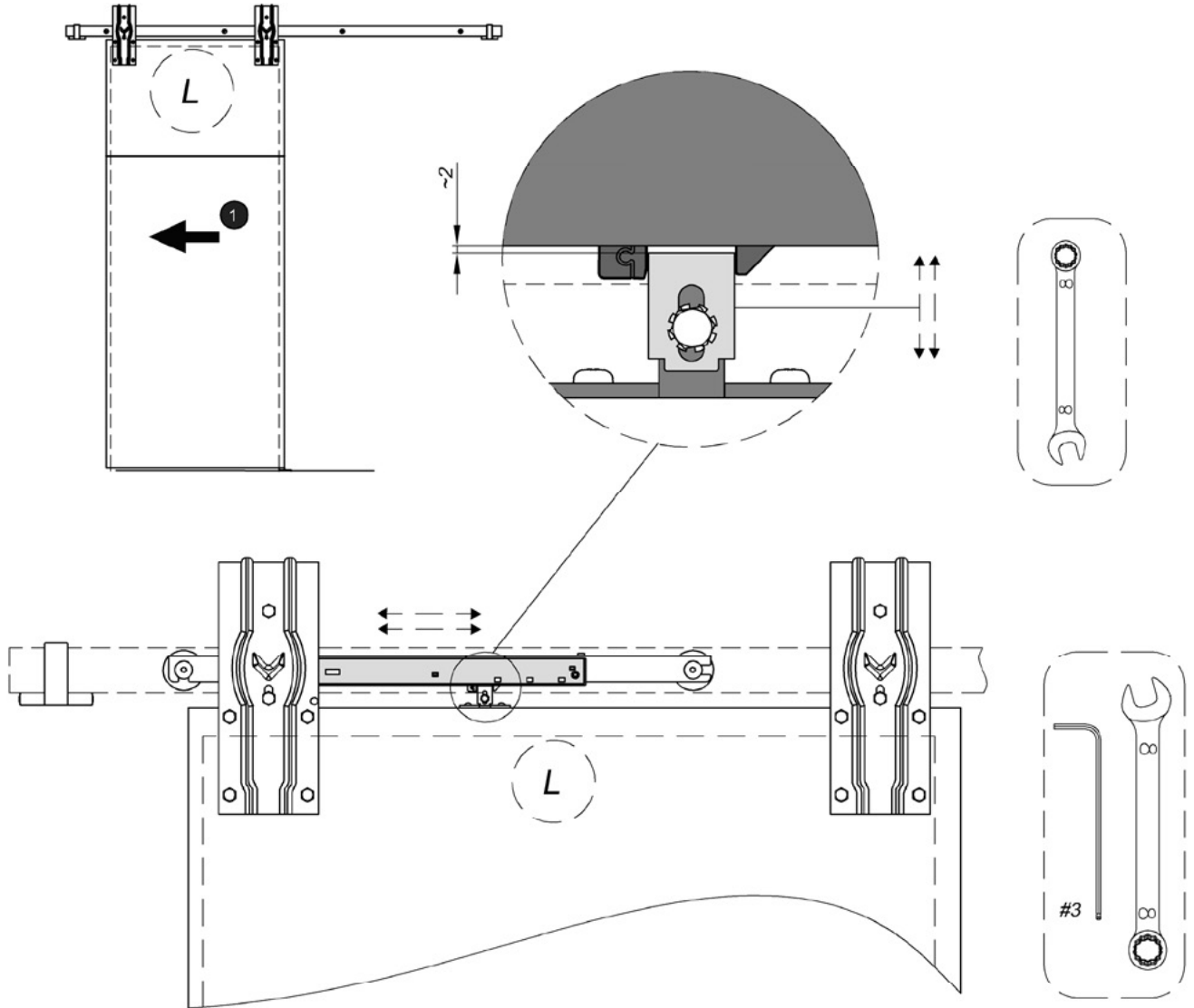



INSTRUCTION DE MONTAGE
MONTAGEANLEITUNG
INSTRUCTIONS FOR ASSEMBLY
INSTRUCCIONES DE MONTAJE

ROC DESIGN
RD-9

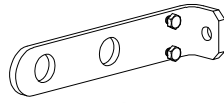

x2



x2



M8x25



M8

x1

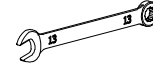

x2

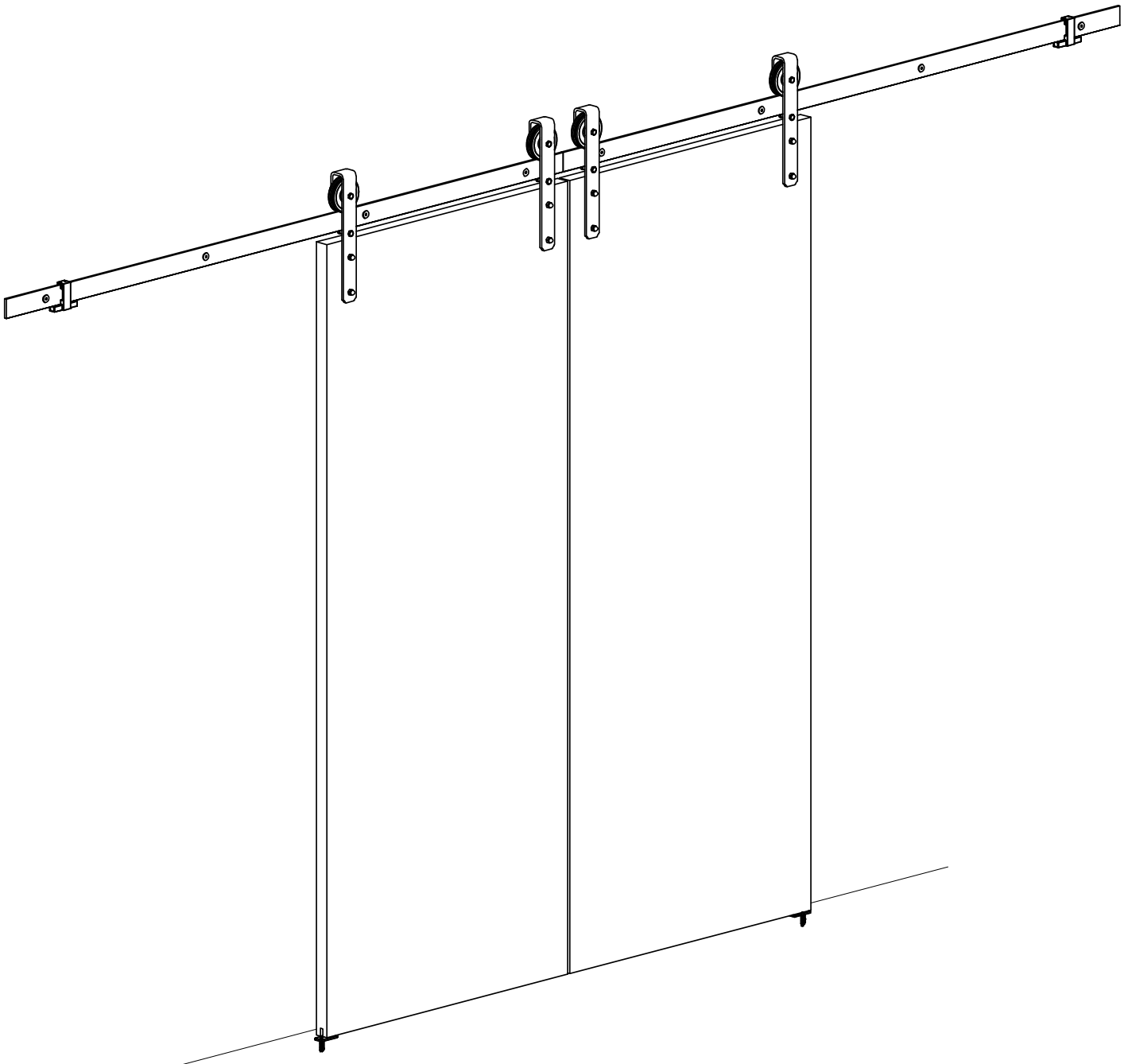



a) $L_{Track} = 1950 [mm]$

b) $L_{Track} = 2400 [mm]$

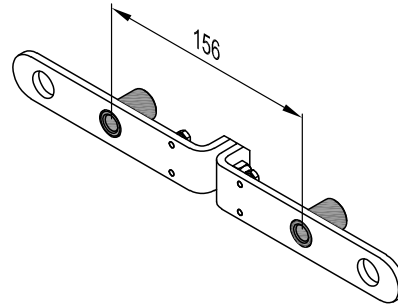
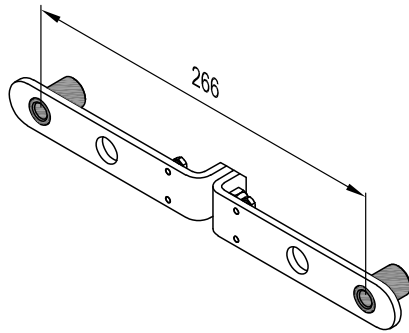

1

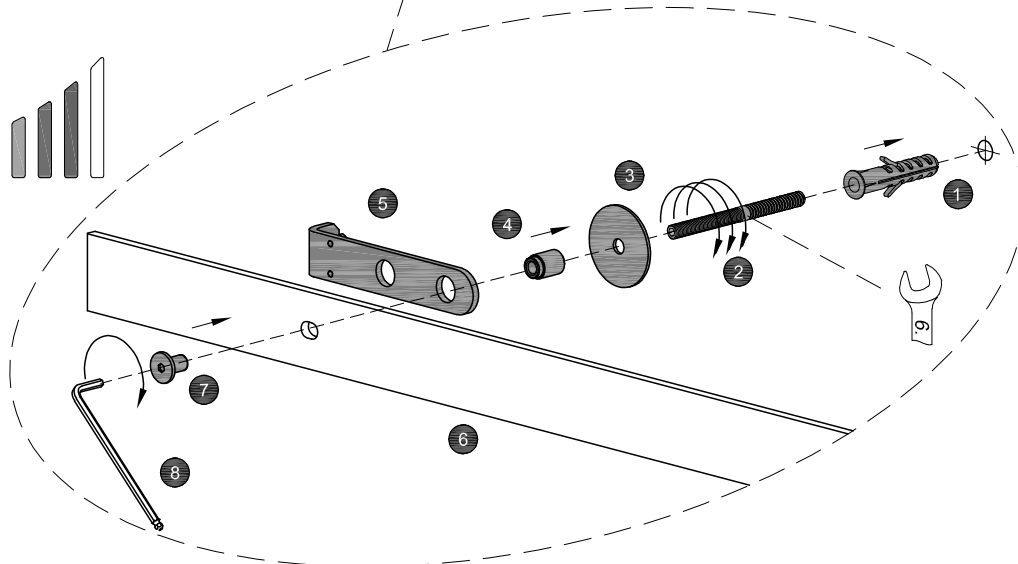
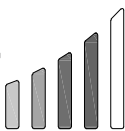
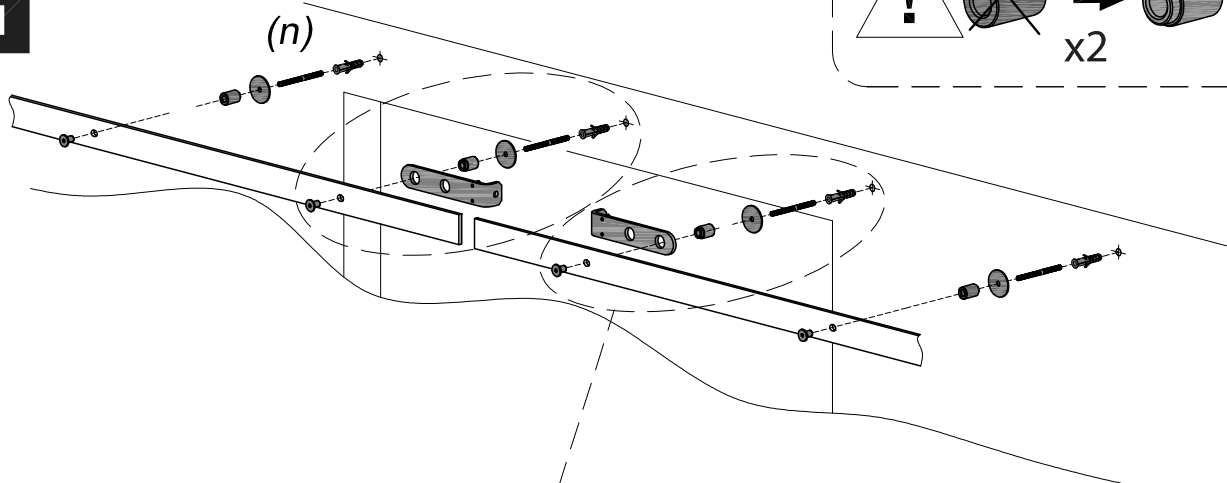

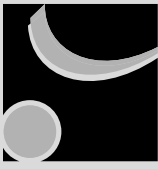

2

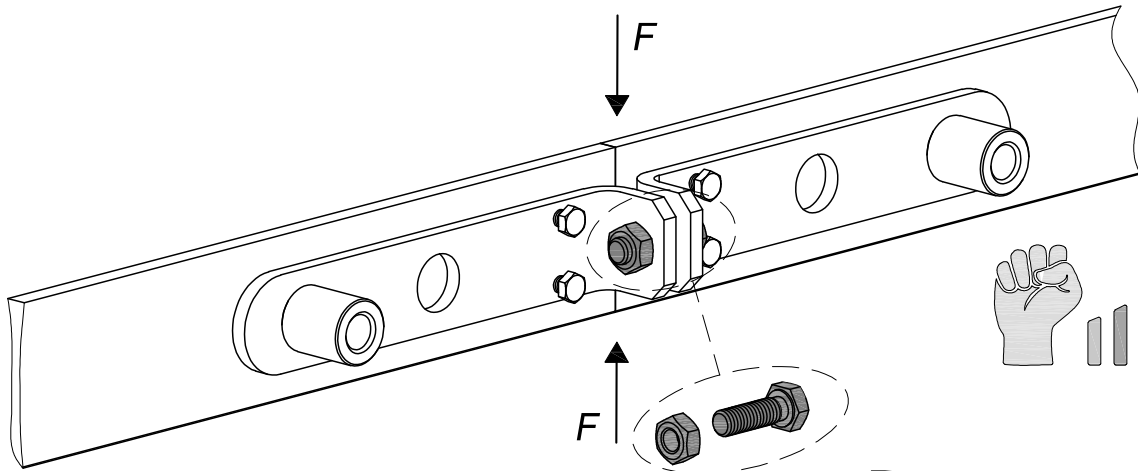
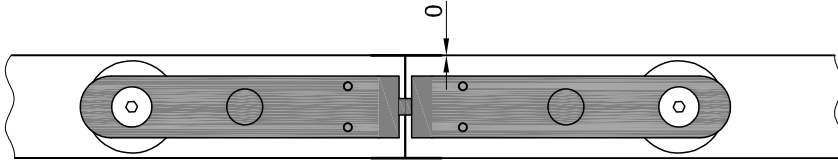
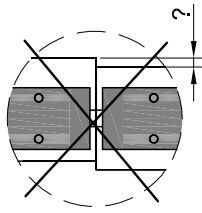
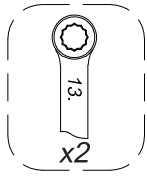

3

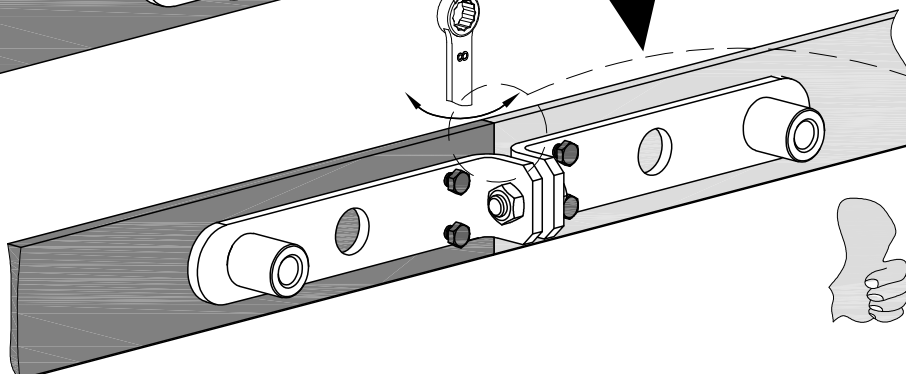
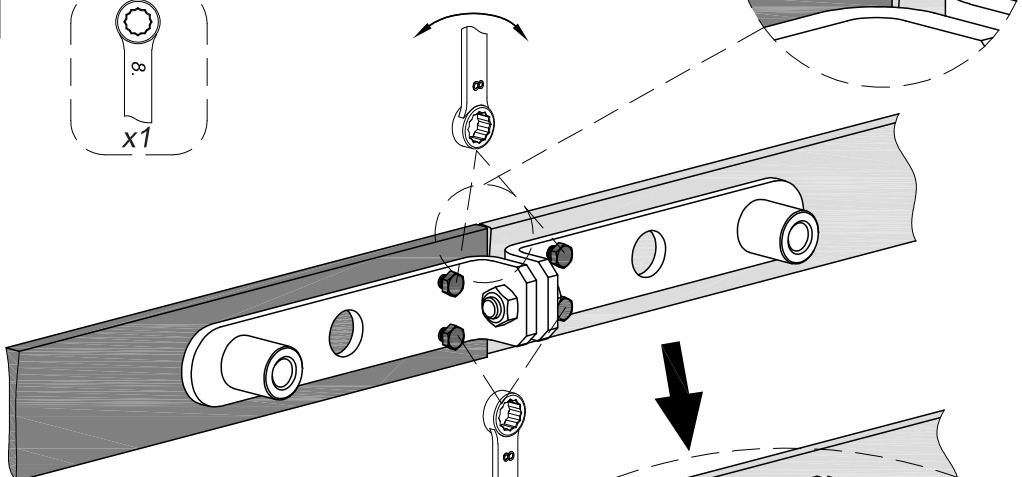
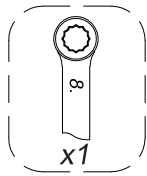

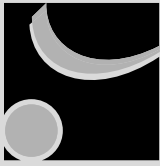

INSTRUCTION DE MONTAGE
MONTAGEANLEITUNG
INSTRUCTIONS FOR ASSEMBLY
INSTRUCCIONES DE MONTAJE

ROC DESIGN
RD-8



x1



x1



x2



x2



x2



x1

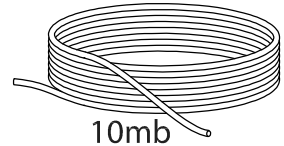

10mb

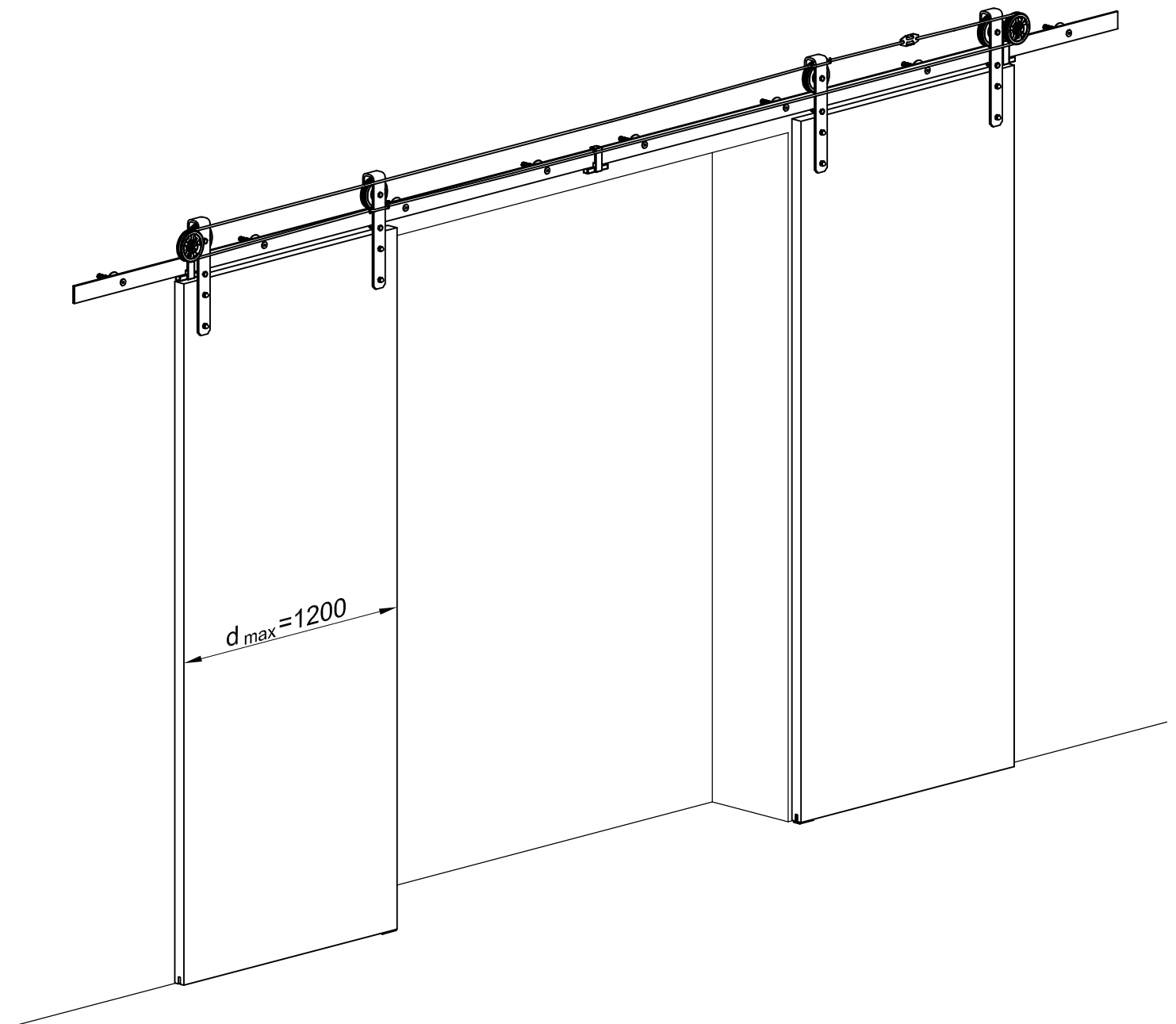



L _{Track} [mm]	1950	2400
A [mm]	270	160

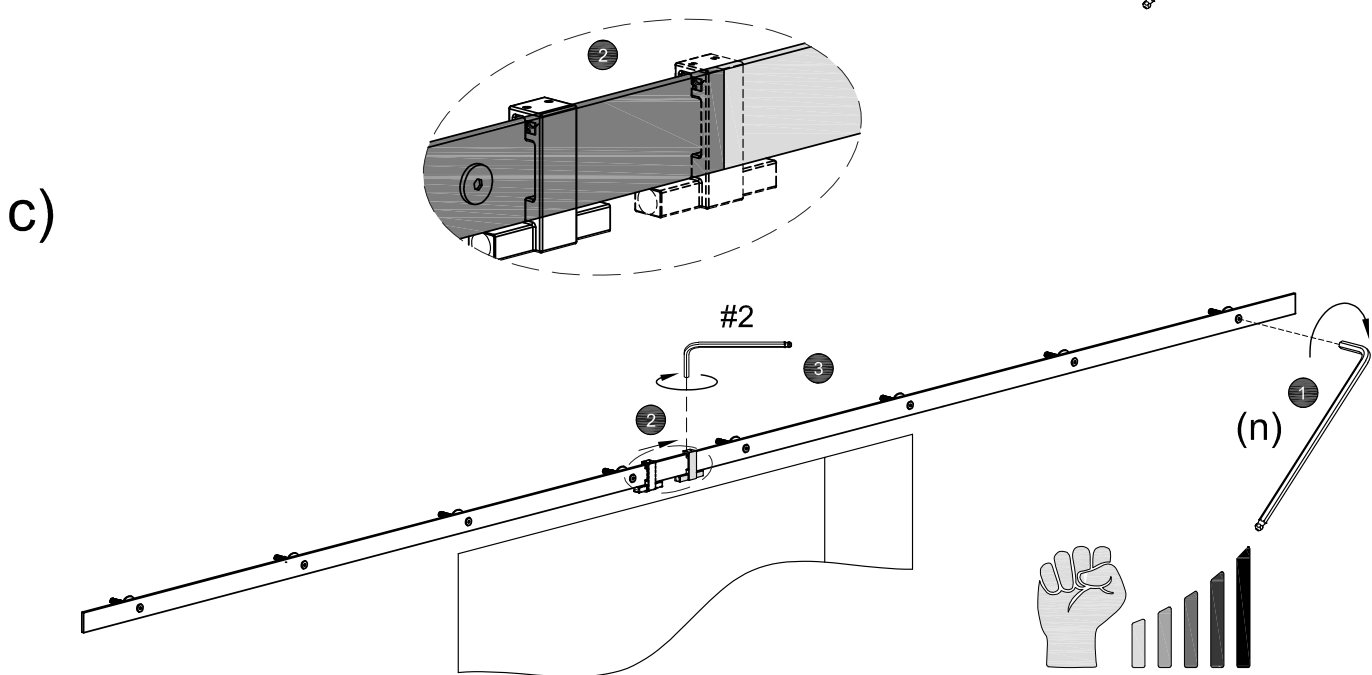
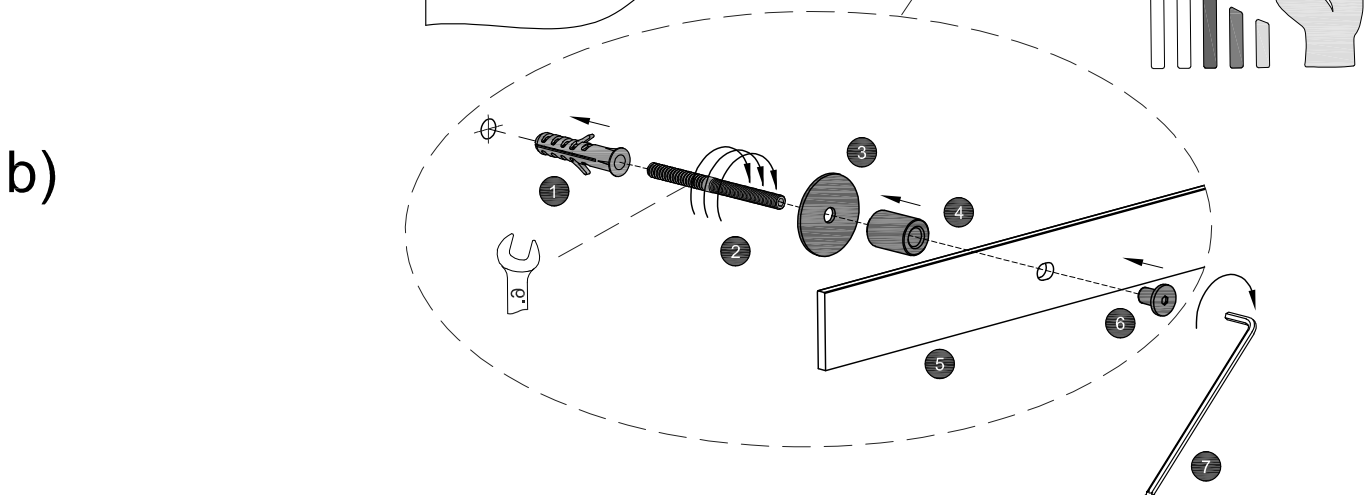
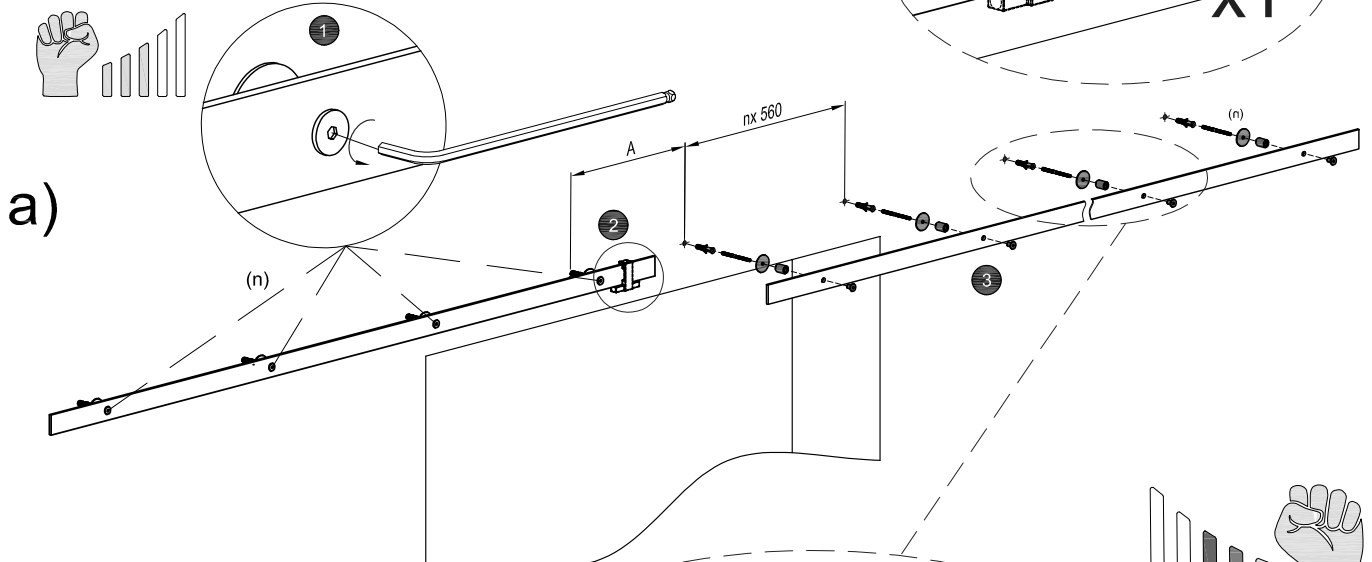
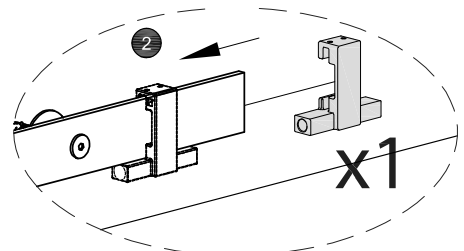

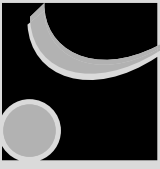

1

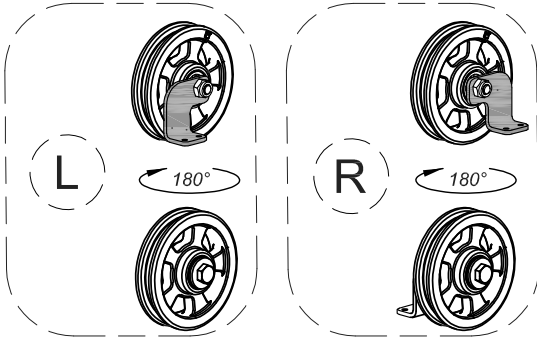

1.2

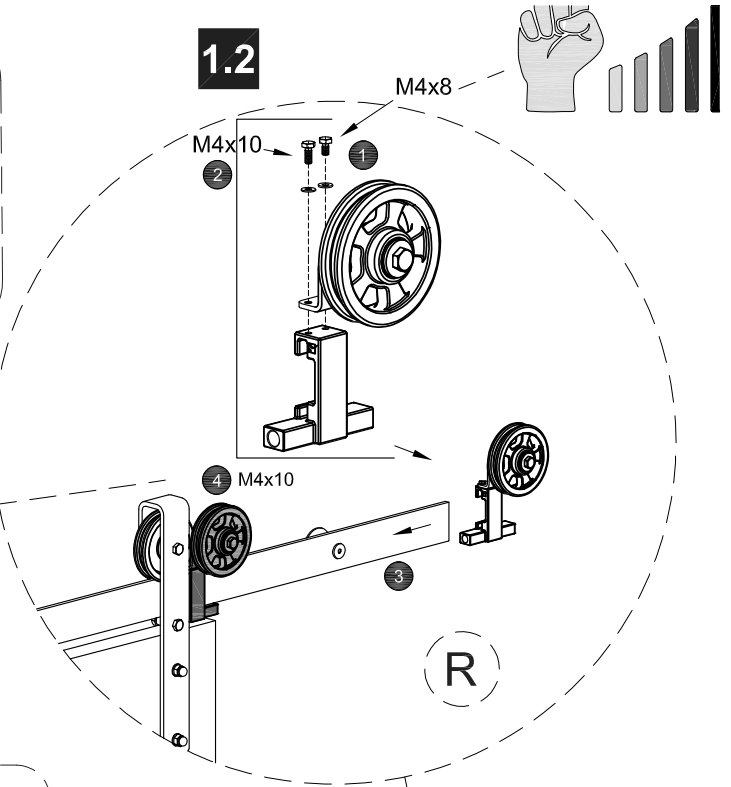

1.1

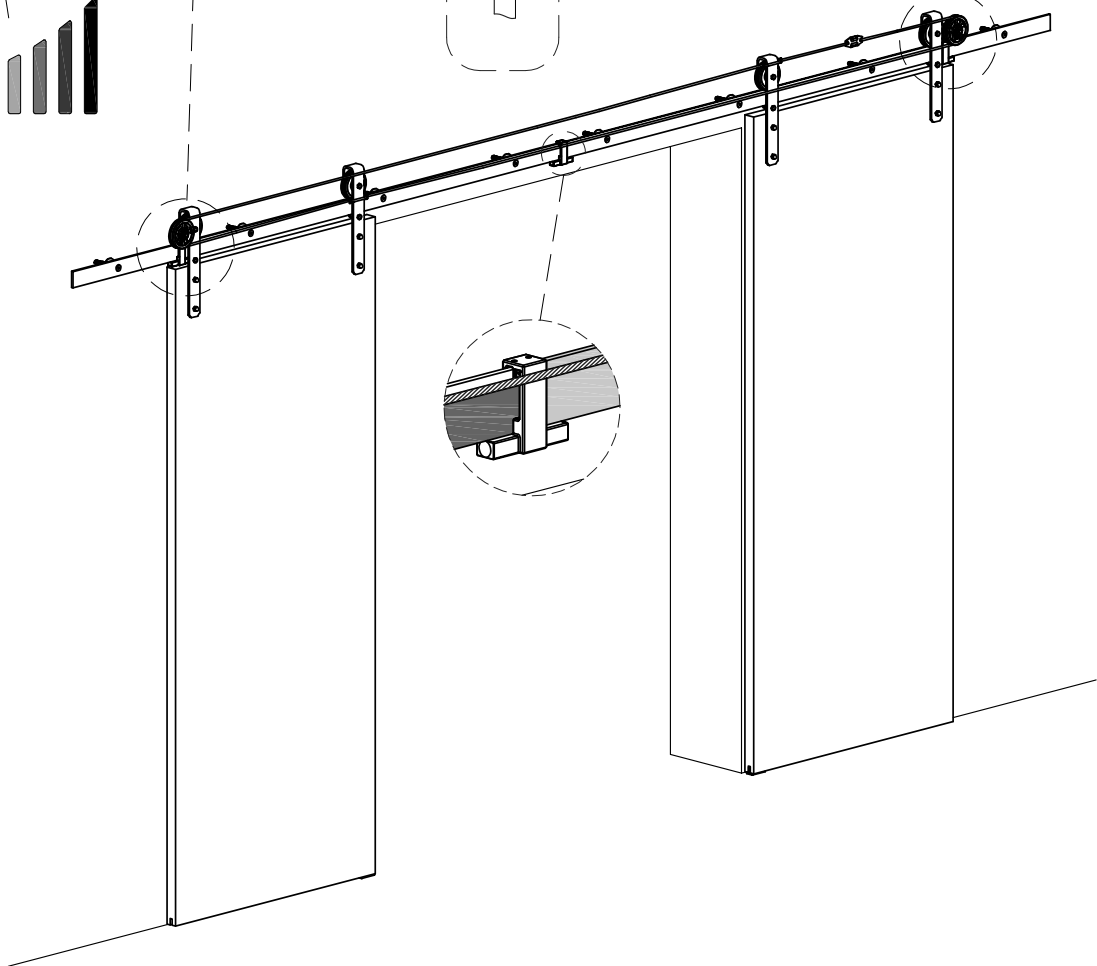
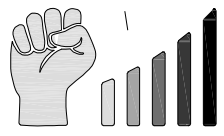
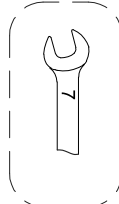
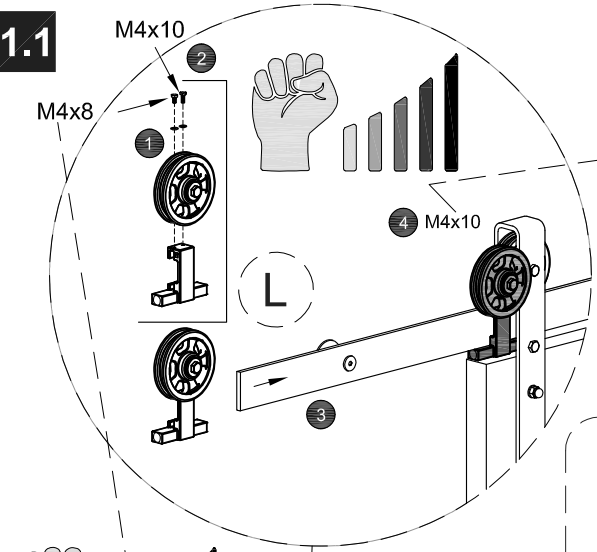

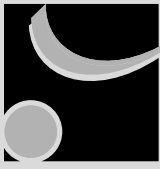

2

2.4

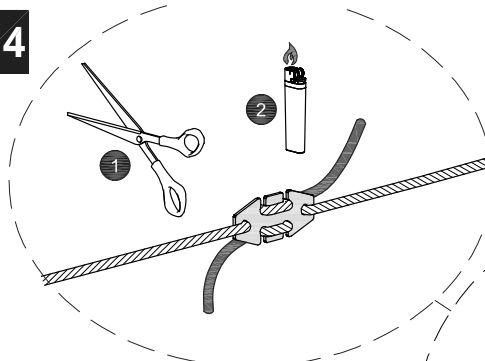

2.1

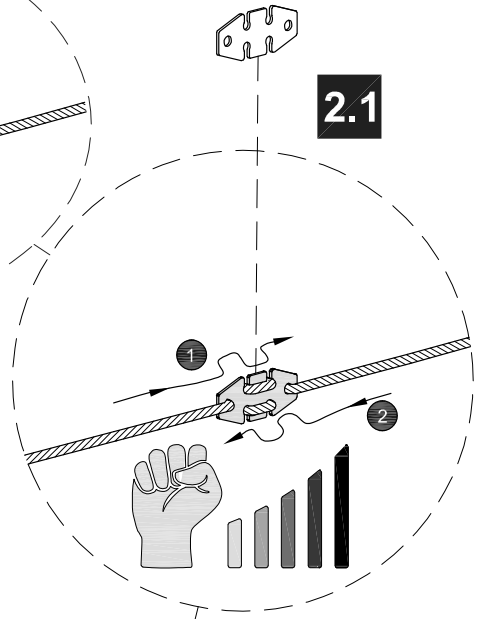

2.2

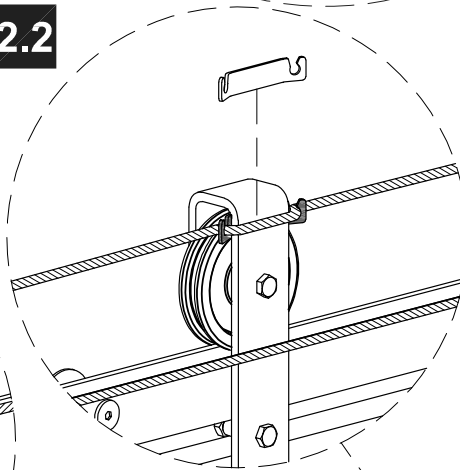

2.3

